

# Pony Breeders' Society of New Zealand (Inc)



## Application for Registration of Pony

Owner: ..... E-mail: ..... Phone No: .....

Owner's Address: ..... Post Code: .....

Breeders Name: .....

Breeder's Address: ..... Post Code: .....

Name of Pony (Whole name is to be 25 spaces or less (including prefix and gaps)) :

--	--	--	--	--	--	--	--	--	--	--	--	--	--	--	--	--	--	--	--	--	--	--	--	--

Is this pony already registered with other Societies? If so a photocopy of the other Breed Society papers should accompany this application .....

Date of Birth: ..... Height: .....cm Sex: **Colt / Female / Gelding**  
 (Expected Height in cm at Maturity) (Delete Not Applicable)

**This application will NOT be accepted unless accompanied by a stallion certificate, which is obtainable from the stallion owner. PBS Service Certificates ONLY will be accepted if sire of applicant is registered with PBSNZ, in some cases the photocopy of other breed registration may suffice. Registration also requires photographs (Front and sides) to accompany the form.**

I certify that all pedigree and markings details are correct, **signature**: .....

Please **PRINT** all details Date: .....

Sire .....	Sire .....	Sire .....
	Reg No .....	Reg No .....
Dam .....	Dam .....	Sire .....
	Reg No .....	Reg No .....
Dam .....	Sire .....	Sire .....
	Reg No .....	Reg No .....
Dam .....	Dam .....	Sire .....
	Reg No .....	Reg No .....

Date Issued	Section	Reg No.	Registration Officer

**CURRENT CHARGES AND FEES:**

	Members	Non Members
Mares and fillies	\$ 35	\$100
Colt foals	\$ 25	\$ 75
Geldings	\$ 25	\$ 75
Stallions	\$200	\$300
Late fee (on top of registration fee)	\$50	

(Payment may be made by cheque or direct credit to the Society's Account No: 06 0669 0085624 04 Quote 'reg' and your name.)

**Description of Animal**

**Colour:** \_\_\_\_\_ **Microchip No** \_\_\_\_\_

**Head:** \_\_\_\_\_

**Body:** \_\_\_\_\_ **Brand:** \_\_\_\_\_

**FORELEGS**

**Near Side:** \_\_\_\_\_ **Hoof:** \_\_\_\_\_

**Off side:** \_\_\_\_\_ **Hoof:** \_\_\_\_\_

**HINDLEGS**

**Near Side:** \_\_\_\_\_ **Hoof:** \_\_\_\_\_

**Off side:** \_\_\_\_\_ **Hoof:** \_\_\_\_\_

Whorls to be shown as X

Scars to be shown

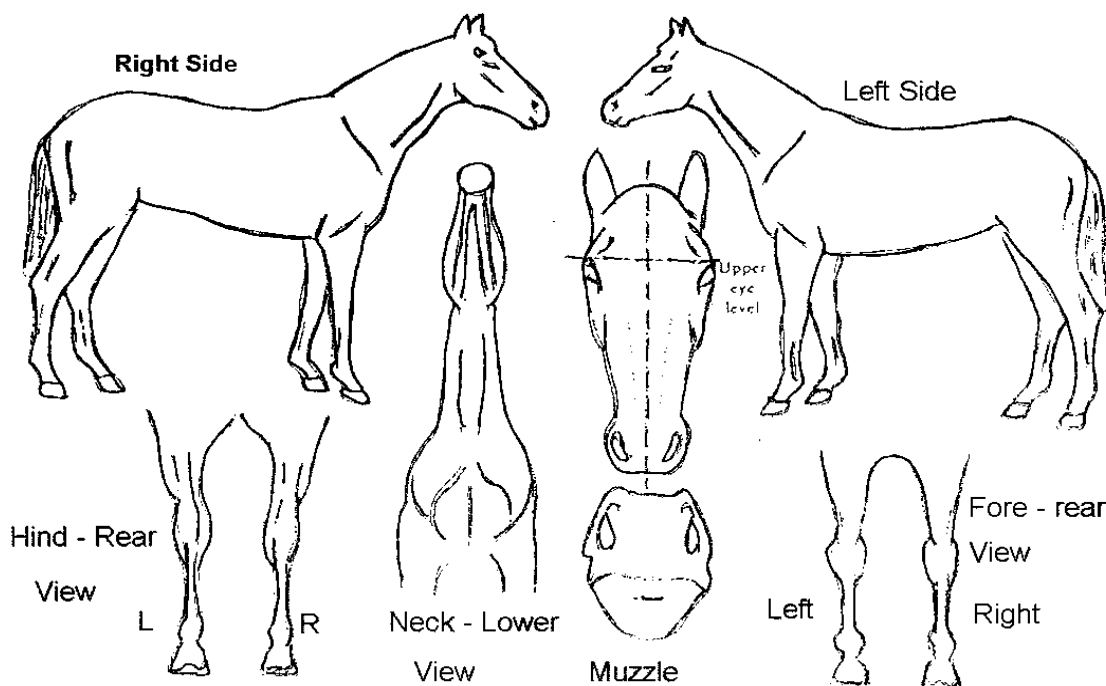

**CHECK LIST**

- |  |                             |                              |
|--|-----------------------------|------------------------------|
| 1. Stallion Service Certificate            | 2. Correct Breeding Details | 3. Correct Stud Book Numbers |
| 4. Correct Markings                        | 5. Photo's                  | 6. Signed                    |
| 7. Copies of any other breed registrations |                             |                              |

The form must be printed in a readable manner and sent to the Registration Officer at the address below.  
 Mrs Viv Staples, 75 Penrith Rd, RD 2, Napier. Phone: 06 844 5549  
 E-mail: staples@clear.net.nz