

Genie

REMEMBER: it has to be either .4w7 or .4wt file formats, or .doc or .rtf formats

1. From the appointment screen add a test patient or click on a patient
2. Click on red quill

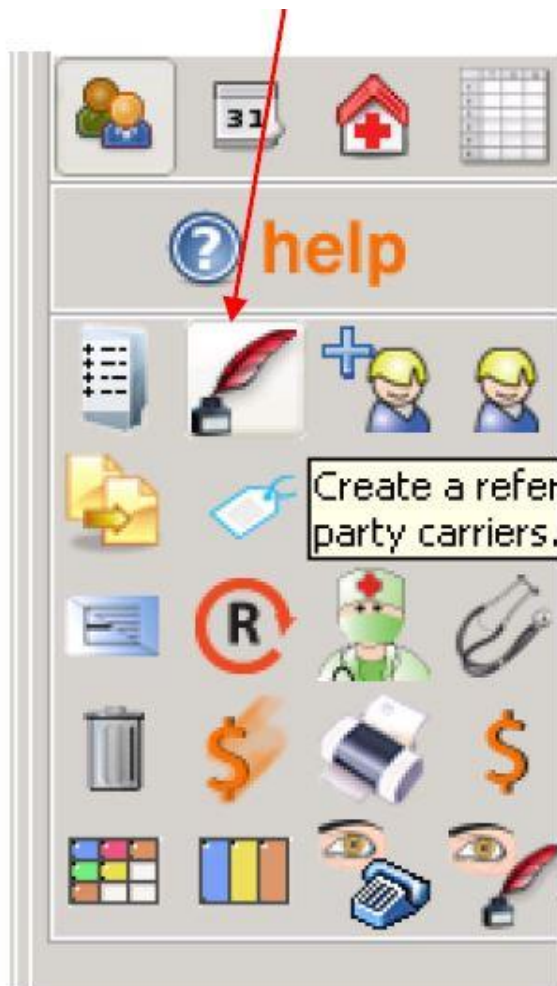

3. Go to the top of the screen and select new template

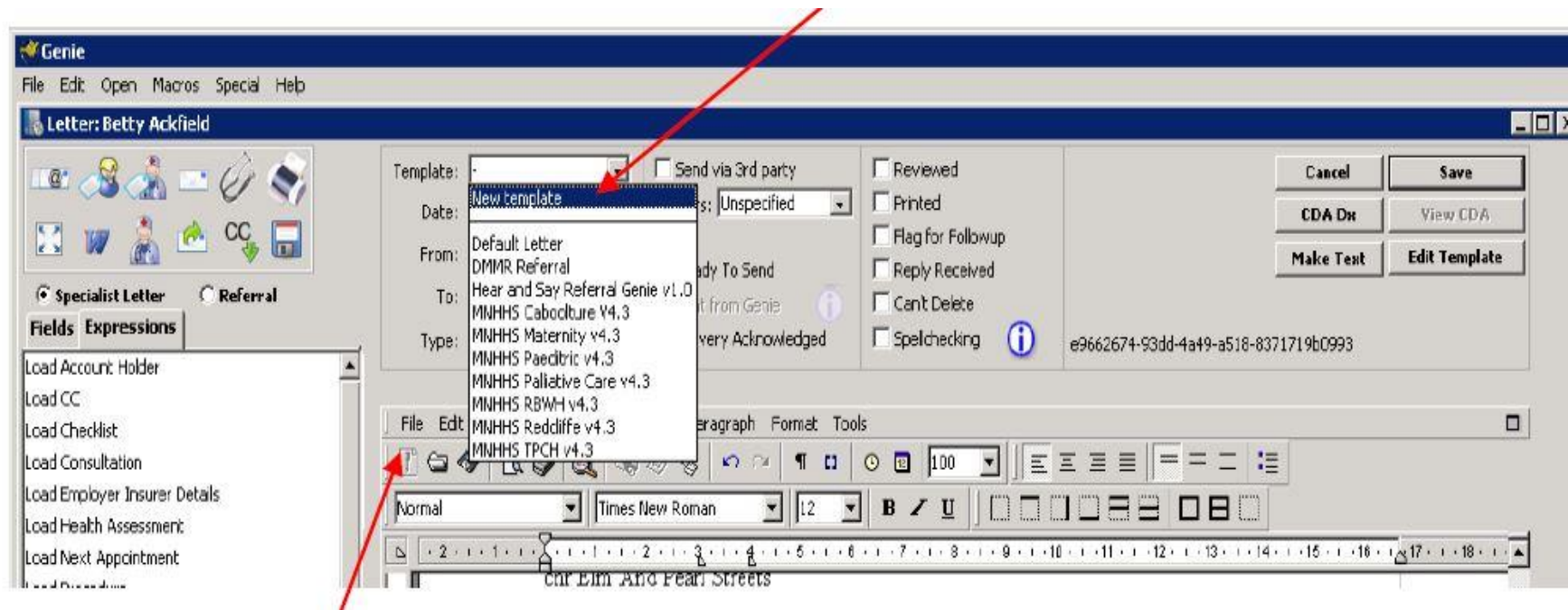

4. Select File **IQGenieTemplate.4w7**, then select Open

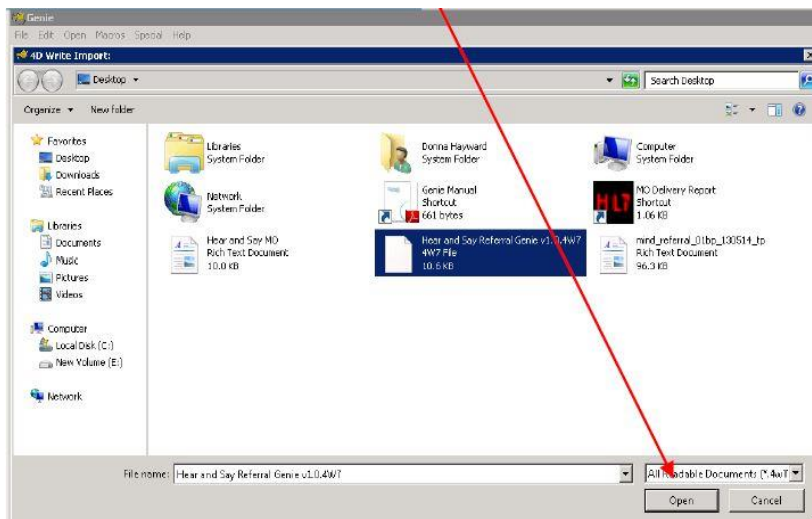

5. Now navigate to where you want to import the templates from and select open

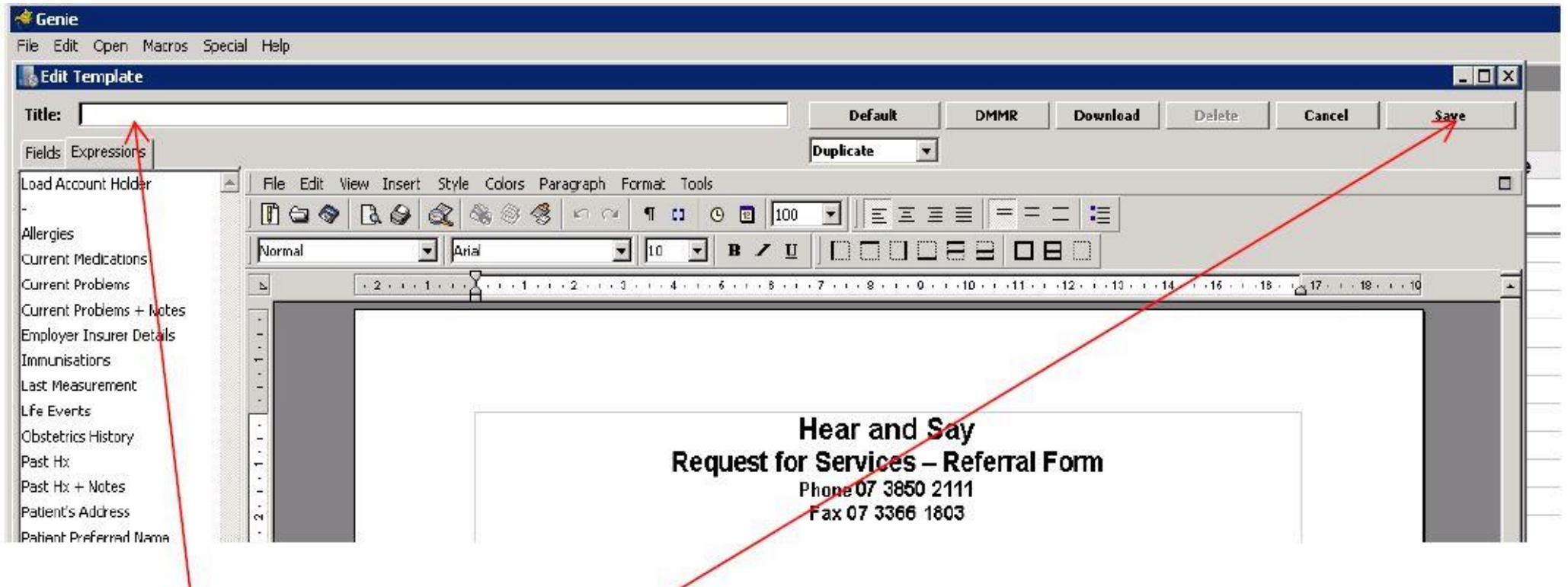

6. Name the referral 'IQ Radiology' and select save.