

Leonie Cohen

Spring Kiss ~ Piano Trio

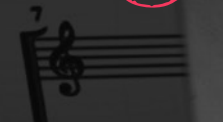

Score

Mov

Evocatively

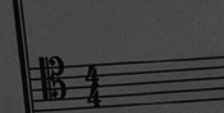
Vln.  Violin 

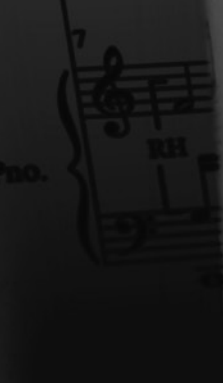
Vc.  Cello 

Pno.  Piano 

f Ped.

Vln. 

Vc. 

Pno. 

Spring Kiss ~ Piano Trio

Movement 3, The Pages Suite (Anne Frank Remembered)

Leonie Cohen
arr. Paul Cutlan

Evocatively ♩ = 112

Violin

Cello

Piano

LH (sotto)

RH

f

Ped.

Vln.

Vc.

Pno.

Vln.

Vc.

Pno.

simile

Spring Kiss ~ Piano Trio

Movement 3, The Pages Suite (Anne Frank Remembered)

Leonie Cohen
arr. Paul Cutlan

Vln.

Vc.

Pno.

7 LH

RH 5

Vln.

Vc.

Pno.

9

5

Vln.

Vc.

Pno.

11

5

Spring Kiss ~ Piano Trio

Movement 3, The Pages Suite (Anne Frank Remembered)

Leonie Cohen
arr. Paul Cutlan

Vln. *p*

Vc.

Pno. 13

Vln. *f*

Vc. *p* *f*

Pno. 15 LH RH

Vln. *mp dolce*

Vc. *mp dolce*

Pno. 17 *subito p*

Ped. simile

Spring Kiss ~ Piano Trio

Movement 3, The Pages Suite (Anne Frank Remembered)

Leonie Cohen
arr. Paul Cutlan

Spring Kiss ~ Piano Trio

Movement 3, The Pages Suite (Anne Frank Remembered)

Leonie Cohen
arr. Paul Cutlan

Vln.

Vc.

Pno.

29

pizz.

Vln.

Vc.

Pno.

31

LH

RH

Vln.

Vc.

Pno.

33

arco

Spring Kiss ~ Piano Trio

Movement 3, The Pages Suite (Anne Frank Remembered)

Leonie Cohen
arr. Paul Cutlan

Vln.

Vc.

Pno.

35

5

Vln.

Vc.

Pno.

37

5

Vln.

Vc.

Pno.

39

Allargando

RH 5 LH 5

5

Spring Kiss ~ Piano Trio

Movement 3, The Pages Suite (Anne Frank Remembered)

Leonie Cohen
arr. Paul Cutlan

Vln. *appassionato*
opt. 8^{va}

Vc. *appassionato*

Pno. *f*

Ped. simile

Vln. *rit.*

Vc.

Pno.

Vln. *a tempo*

Vc. *ff*

Pno. *ff*

RH

LH

Spring Kiss ~ Piano Trio

Movement 3, The Pages Suite (Anne Frank Remembered)

Leonie Cohen
arr. Paul Cutlan

50

Vln.

Vc.

Pno.

50

5 5 5 RH 5

RH

LH 5

5 5 5

52

Vln.

Vc.

Pno.

52

5 5 5 RH 5

RH

LH 5

5 5 5

54

Vln.

Vc.

Pno.

54

RH 5

LH

5 5 5

Spring Kiss ~ Piano Trio

Movement 3, The Pages Suite (Anne Frank Remembered)

Leonie Cohen
arr. Paul Cutlan

56

Vln. *f*

Vc. *f* pizz. *mf*

Pno. *f* LH *mf*

58

Vln. *f*

Vc. *f* *mf*

Pno. RH *f*

60

Vln. *f*

Vc. *f* *mf*

Pno. *f* RH

Spring Kiss ~ Piano Trio

Movement 3, The Pages Suite (Anne Frank Remembered)

Leonie Cohen
arr. Paul Cutlan

62

Vln. *cresc.*

Vc. *cresc.*

Pno. LH *cresc.*

64

Vln. *ff*

Vc. *ff*

Pno. *ff*

65

ff

Ped. al fine

66

Vln. *gradual diminuendo*

Vc. *gradual diminuendo*

Pno. *gradual diminuendo*

p. 10

Spring Kiss ~ Piano Trio

Movement 3, The Pages Suite (Anne Frank Remembered)

Leonie Cohen
arr. Paul Cutlan

68

Vln.

Vc.

Pno.

70

Vln.

Vc.

Pno.

poco rallentando

pizz.

p

72

Vln.

Vc.

Pno.

arco

pp

arco

III

pp

pp

Spring Kiss ~ Piano Trio

Movement 3, The Pages Suite (Anne Frank Remembered)

Leonie Cohen
arr. Paul Cutlan

Violin

Evocatively ♩ = 112

Pno.

9

17

16

21

a tempo

25

30

Allargando

36

41

a tempo

appassionato

47

rit.

49

a tempo

Spring Kiss ~ Piano Trio

Movement 3, The Pages Suite (Anne Frank Remembered)

Leonie Cohen
arr. Paul Cutlan

Violin

53 *dim.* *f*

57 *f*

59

61

63

65 *ff* *gradual diminuendo*

67

69

71 *poco rallentando* *pizz.* *arco* *pp*

Spring Kiss ~ Piano Trio

Movement 3, The Pages Suite (Anne Frank Remembered)

Leonie Cohen
arr. Paul Cutlan

Cello

Evocatively ♩ = 112

Pno.

p ————— *f*

17

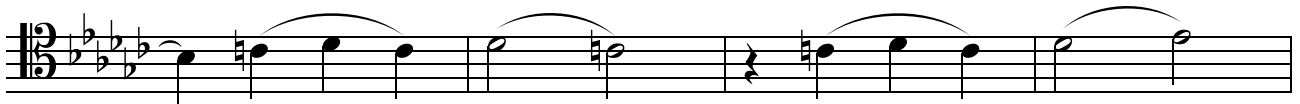

mp dolce

poco rit.

a tempo

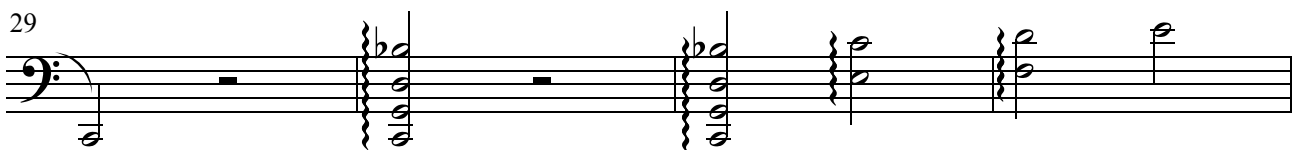
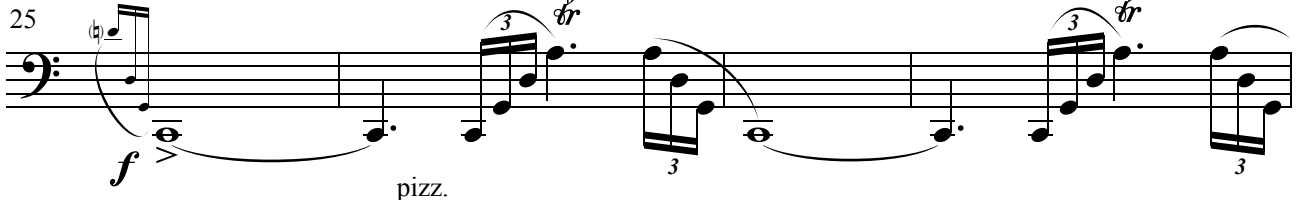

33 *arco*

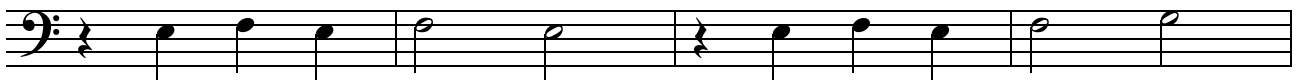

Allargando

Spring Kiss - Piano Trio

Movement 3, The Pages Suite (Anne Frank Remembered)

Leonie Cohen
arr. Paul Cutlan

Cello

41 *a tempo*
opt. 8^{va}

appassionáto

45 *rit.*

49 *a tempo*
ff

53 *dim.* *f*

57 *pizz.*
f *mf* *f* *mf*

61 *f* *cresc.*

65 *ff*
gradual diminuendo

69 *poco rallentando*
arco
p *pp*