

# THE GARDENS ON HAVANA METROPOLITAN DISTRICT NO. 3 BOUNDARY MAP

LGID:66026

POINT OF COMMENCEMENT  
N 1/4 COR. SEC. 23  
FND. 3-1/2" BRASS CAP 0.8'  
BELOW EXISTING ASPHALT RD.  
IN RANGE BOX STAMPED  
"LS 16848"

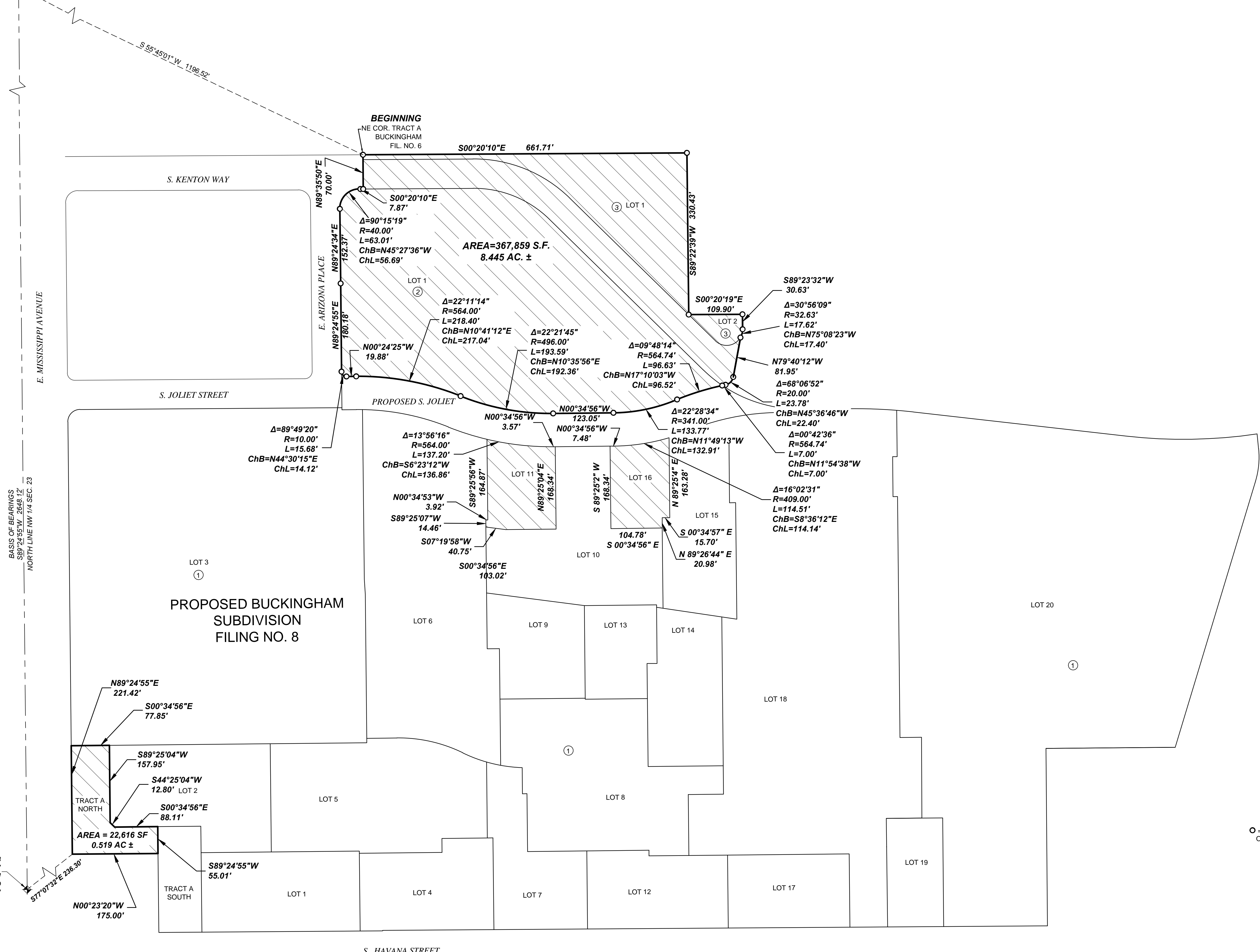

○ = INDICATES CHANGE IN DIRECTION ONLY, NOT A MONUMENTED SURVEY

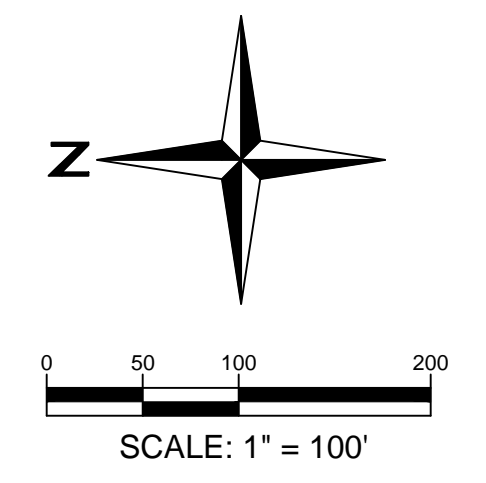

DRAWN	MDC
CHECKED	MDC
APPROVED	MDC
PROJECT NO.	12004.06
HORIZ. SCALE	1"=100'
VERT. SCALE	N/A

DATE	NO.	NOTES
1/10/2013	1	ISSUED TO CLIENT
12/16/2016	2	ADDED LOTS 11 AND 16

**APARTMENT PARCEL EXHIBIT**

**THE GARDENS ON HAVANA**

I:\2012\12004 - Gardens on Havana\CAD\Sheet Sets\District Exhibits\2004.06 District No. 3.dwg tab: SHT3 Dec. 16, 2016 - 2:37pm rceval