

I Will Go

(Nephi)
Adagio

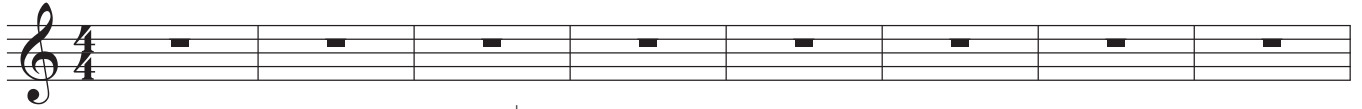

Andante ♩ = 80

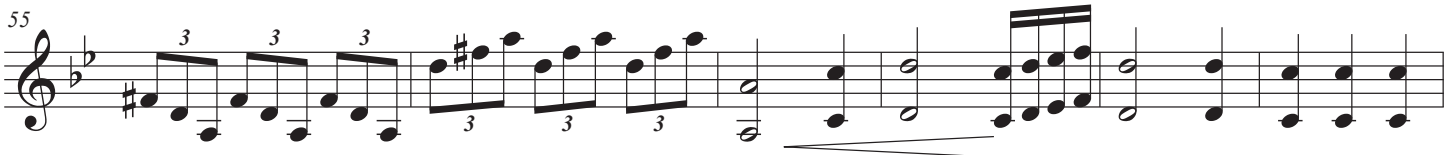
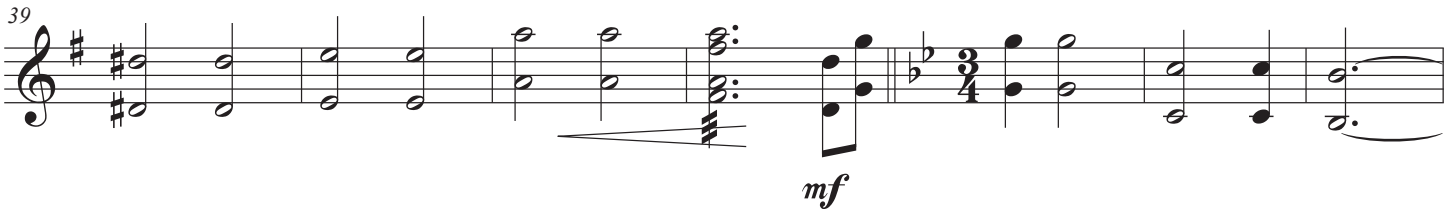
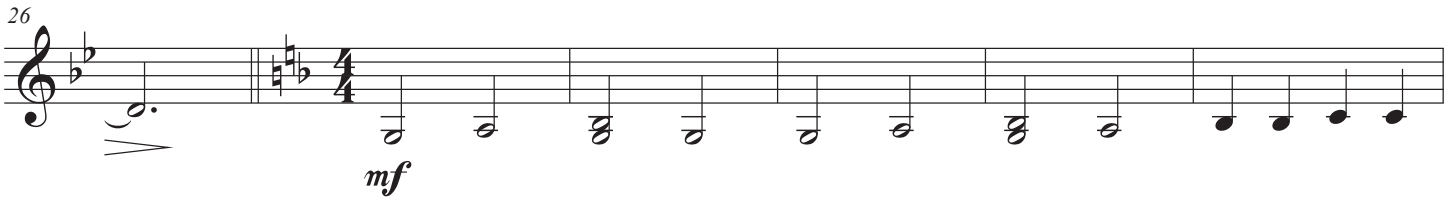

I Will Go

(Nephi)

(Sariah)

106 *f*

115 *ff*

121 *Adagio* *ff* *rall.* *molto rall.*

126 *p* *mf* *rall.* *molto rall.*

134 *accelerando*

Larghetto

143 *ff* 3 3 3

151 *fff* *sfz* *fff*
