

I Will Go

(Nephi)
Adagio

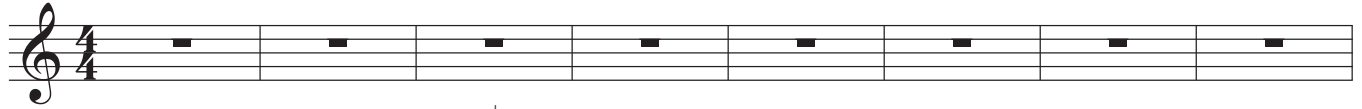

Andante ♩ = 80

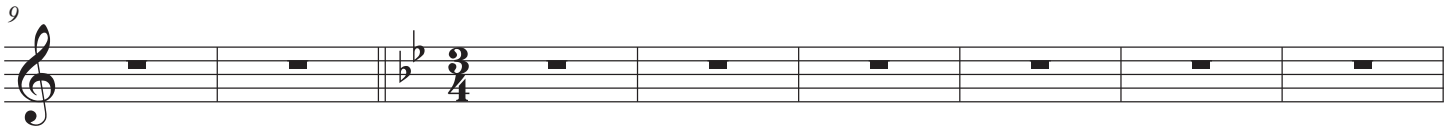

poco rit.

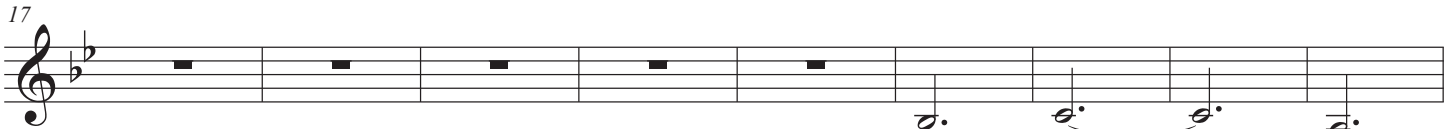

a tempo

senza sord.

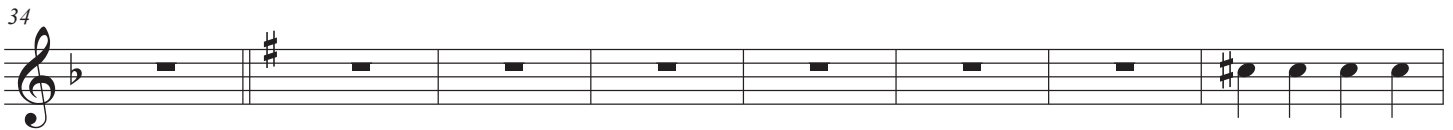
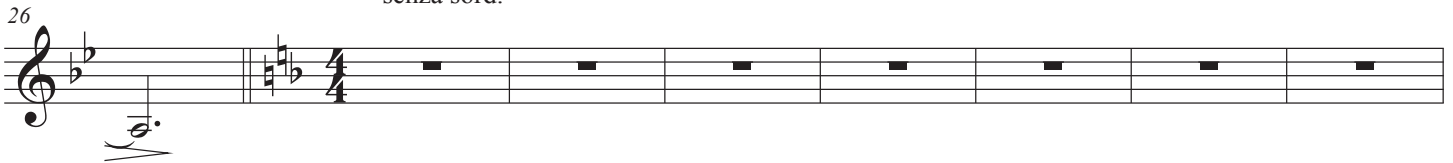

senza sord.

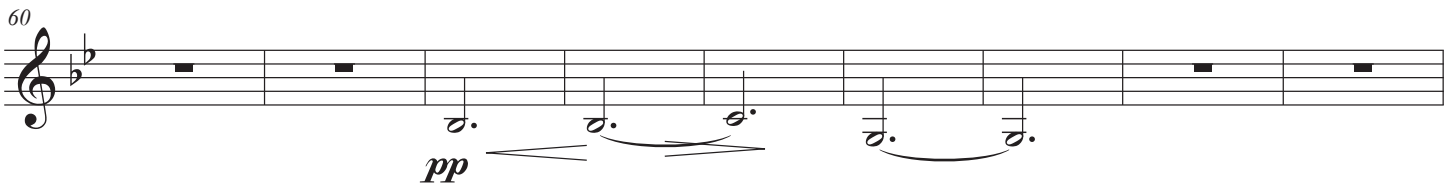

I Will Go

(Lehi) (Nephi) (Together) (Lehi)

69

mp *mf* *mp* *mf* *mp* *f* *ff* *f*

77

86

f *f*

94

f *f* *f*

102

f *f* *f* *f* *f* *f*

109

118

rall. *molto rall.*

f *Adagio* *mf*

126

pp *rall.* *molto rall.*

133

con sord.

mp

I Will Go

accelerando
(Sariah)

Larghetto

senza sord.

142

151
