

I Will Go

(Nephi)

Adagio

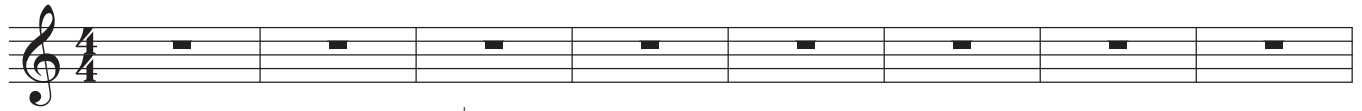

Andante ♩ = 80

con sord.

a tempo

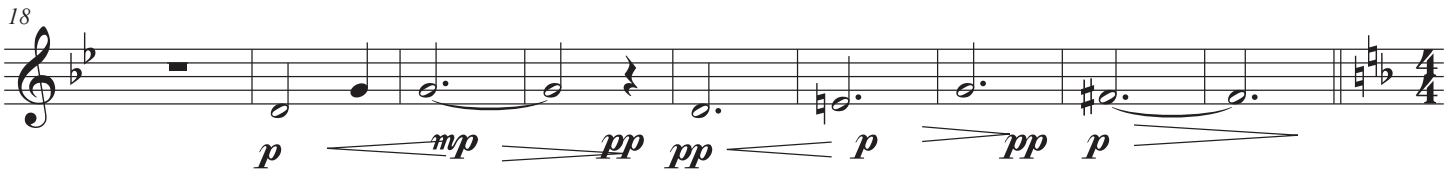

senza sord.

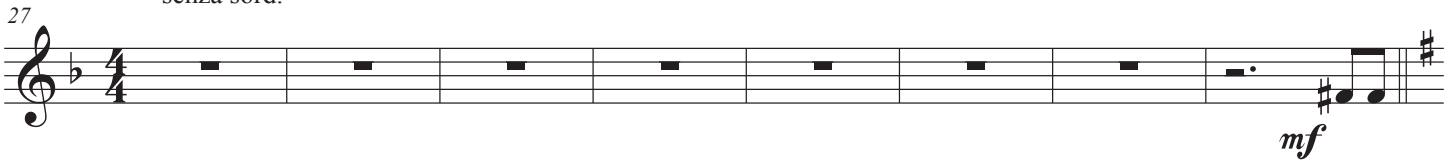

mf

senza sord.

I Will Go

(Lehi) (Nephi) (Together) (Lehi)

68

mp *mf* *mp* *mf* *mp* *f* *ff* *f*

76

85

93

101

108

117

126

133

I Will Go

accelerando

Andantino

senza sord.

(Sariah)

142

151
