

This Is Our Land

Annette Mackey

Driving Forward, Agitated $\text{♩} = 140$

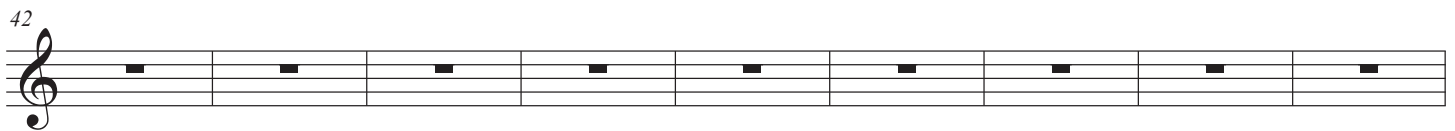
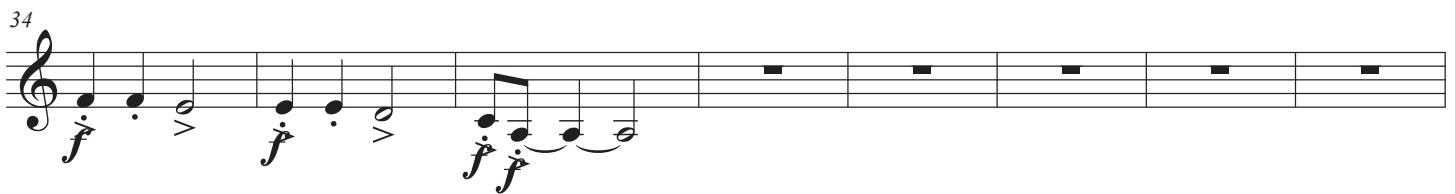
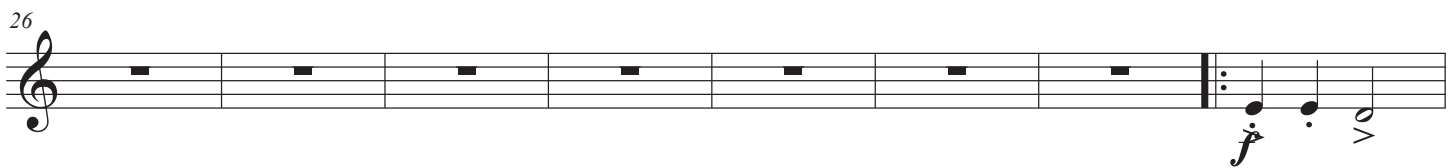
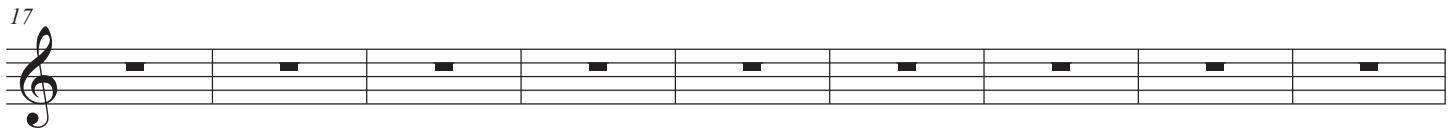
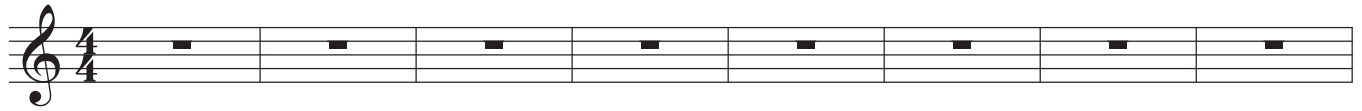

This Is Our Land

63 1.

ff *ff*

68 2.

72

76

80

86
