

May Ellis Park

Park Plan Showing New Boundary Fence

May Ellis Park

The May Ellis Park Property shall be used in perpetuity, as public open space, wildlife preserve and nature area, and for recreational purposes, and not otherwise.

Tract C

Use shall be Restricted to the following:

- Public Open Space
- Nature Area
- Passive Recreation
- No Vehicular Access

Optional Improvements:

- Stairs from Bridge to Park
- Restroom and/or Storage Building
- Picnic Table & Trash Container

Tracts A, B, D, E

Use shall be Restricted to the following:

- Wildlife Preserve
- Nature Area
- Passive Recreation

Optional Improvements:

- Walking Paths / Sitting Areas

Tract F

Optional Improvement:

- Parking in lieu of building

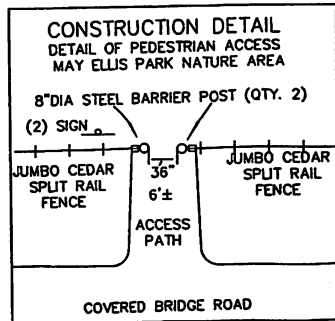
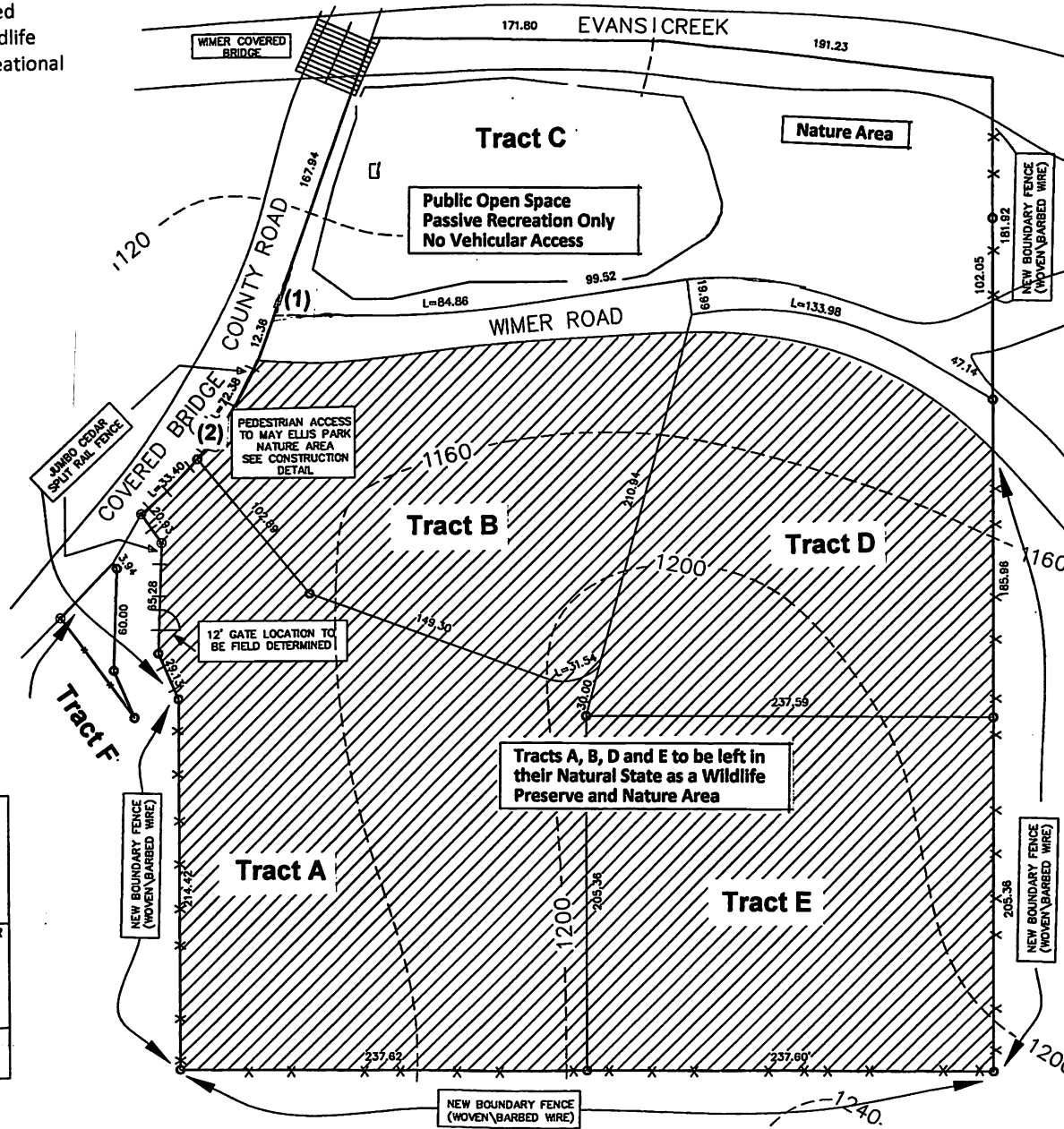

- LEGEND
- MONUMENTS FOUND IN THE COURSE OF THE MAY ELLIS MEMORIAL PARK SURVEY DATED FEBRUARY 2007
 - ⊙ 5/8" x 40" IRON ROD WITH YELLOW CAP MARKED LONE ROCK IN THE COURSE OF THE MAY ELLIS MEMORIAL PARK SURVEY DATED FEBRUARY 2007
 - x - NEW BOUNDARY FENCE (WOVEN BARBED WIRE)
 - + - NEW JUMBO CEDAR SPLIT RAIL FENCE
- SURVEY DATED FEBRUARY 2007

- (1) Park Sign -
May Ellis Park
"Public Open Space"
- (2) Park Sign -
May Ellis Park
"Wildlife Preserve & Nature Area"

NOTE:
THE LOCATION OF COVERED BRIDGE COUNTY ROAD, WIMER ROAD, AND EVANS CREEK ARE SHOWN AS PER A SCALED AERIAL PHOTO