

# Soils Map

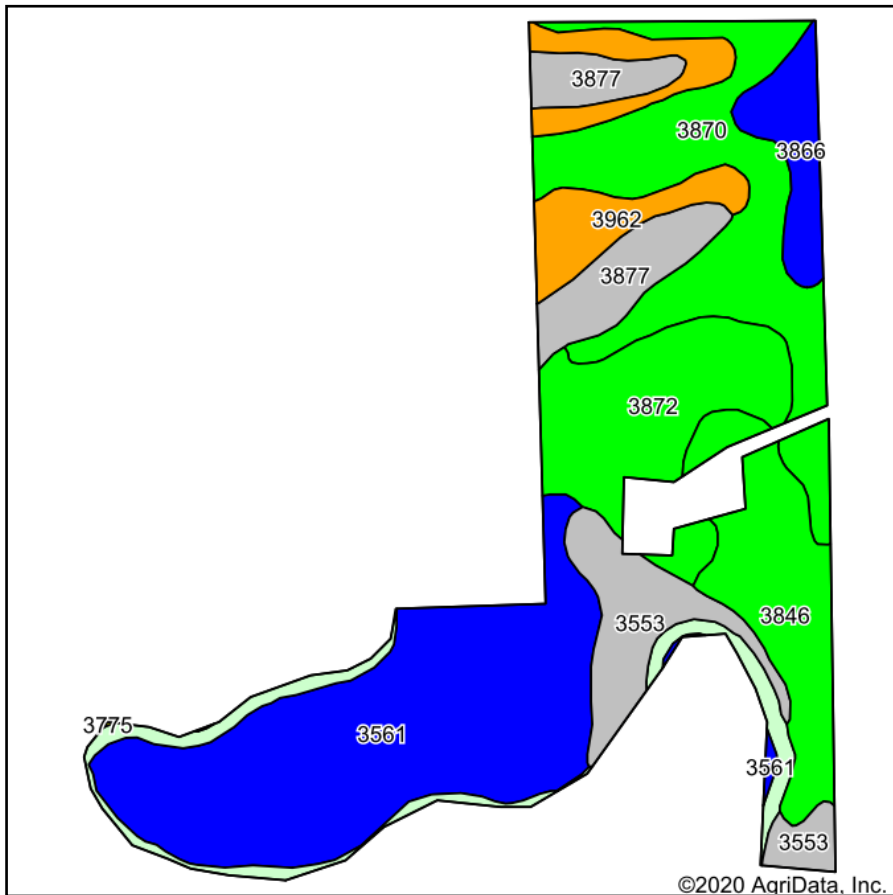

Soils data provided by USDA and NRCS.

©2020 AgriData, Inc.

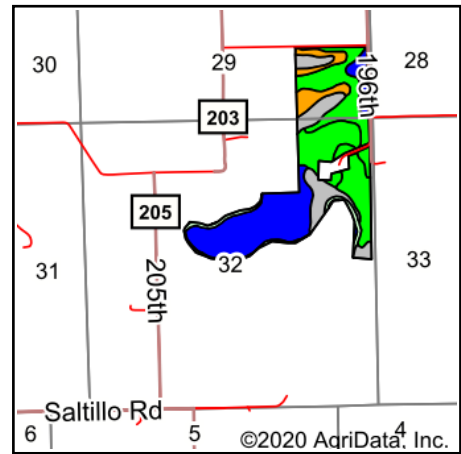

State: **Nebraska**

County: **Seward**

Location: **32-9N-4E**

Township: **Precinct P**

Acres: **132.17**

Date: **7/7/2020**



Maps Provided By:



© AgriData, Inc. 2020

www.AgriDataInc.com



Area Symbol: NE159. Soil Area Version: 19													
Code	Soil Description	Acres	Percent of field	Non-Irr Class Legend	Non-Irr Class *c	Irr Class *c	Range Production (lbs/acre/yr)	SRPG	*n NCCPI Overall	*n NCCPI Corn	*n NCCPI Small Grains	*n NCCPI Cotton	
3561	Hobbs silt loam, occasionally flooded	39.66	30.0%		IIw	IIw	4235	71	75	65	48	0	
3870	Hastings silty clay loam, 3 to 7 percent slopes, eroded	22.80	17.3%		IIIe	IIIe	3226	71	54	51	37	0	
3872	Hastings silty clay loam, 3 to 7 percent slopes, severely eroded	16.33	12.4%		IIIe	IIIe	3226	71	42	37	24	0	
3846	Geary silty clay loam, 3 to 7 percent slopes, eroded	13.49	10.2%		IIIe	IIIe	3400	73	58	52	40	0	
3553	Hobbs silt loam, frequently flooded	9.85	7.5%		VIw		4235	56	49	47	37	0	
3962	Hastings silty clay loam, 7 to 11 percent slopes, eroded	9.44	7.1%		IVe	IVe	3226	65	53	50	36	0	
3877	Hastings silty clay loam, 11 to 17 percent slopes, severely eroded	8.97	6.8%		VIe		3900	57	38	36	25	0	
9999	Water	6.30	4.8%				0	0		0	0	0	
3866	Hastings silt loam, 1 to 3 percent slopes	5.33	4.0%		IIe	IIe	3784	74	67	63	50	0	
<b>Weighted Average</b>							<b>3536.2</b>	<b>65.4</b>	<b>*n 55.6</b>	<b>*n 50.2</b>	<b>*n 36.9</b>	<b>*n *</b>	

\*n: The aggregation method is "Weighted Average using major components"

\*c: Using Capabilities Class Dominant Condition Aggregation Method

Soils data provided by USDA and NRCS.