



# TRANSFORMING TRANSIT IN YOUR AREA

## Upcoming Lane Closures in Your Area - Parkside Drive February 2020

Metrolinx is committed to updating you about the work we have planned along the Lakeshore West Corridor. We would like to let you know about lane closures which will impact you.

### THE PROJECT

Metrolinx will be working on the bridge at Parkside Drive and lane closures will be in effect. Lanes will be closed directly under the Parkside Drive rail bridge.

- **February 15-16, 2020, the NORTHBOUND lanes on Parkside Drive will be closed. Only southbound traffic will be allowed to pass.**
- **February 22-23, 2020, the NORTHBOUND lanes on Parkside Drive will be closed. Only southbound traffic will be allowed to pass.**
- Work may extend to the weekend of February 29 - March 1, 2020, if required.

### WHAT TO EXPECT

Travel delays are expected with construction, as such we recommend allowing extra travel time when driving through that area.

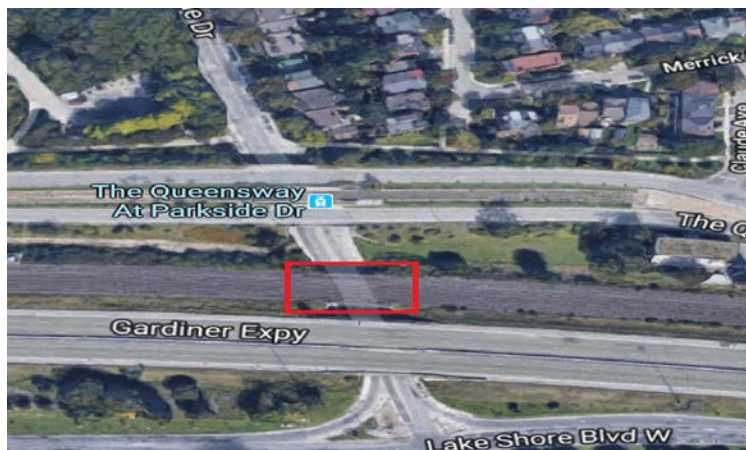

If you have any questions, or would like to be included on future communications, please do not hesitate to contact us at 416-202-6500 or [TorontoWest@Metrolinx.com](mailto:TorontoWest@Metrolinx.com).