

Concerto à 4 Violini No. 2

Georg Philipp Telemann (1681–1767)
TWV 40:202

Violino 2

Adagio

Allegro

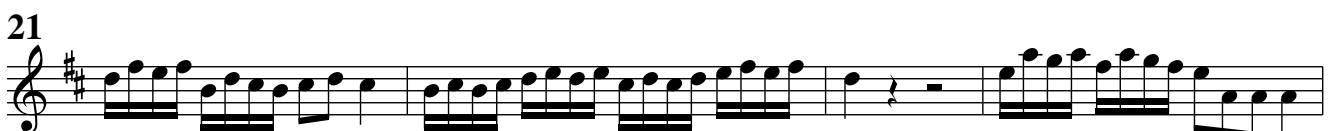

Grave

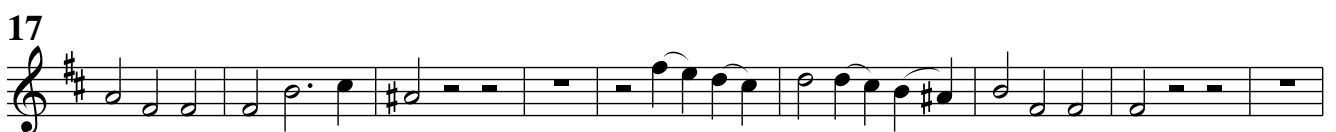

26

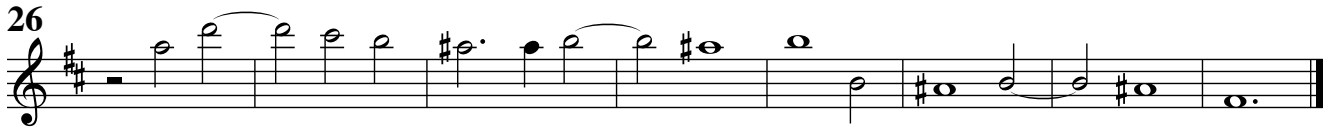

Allegro

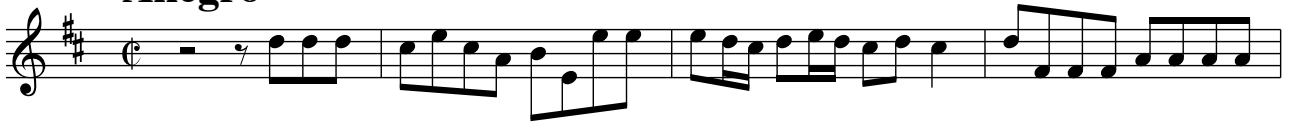

5

9

13

17

21

25

29

34

38

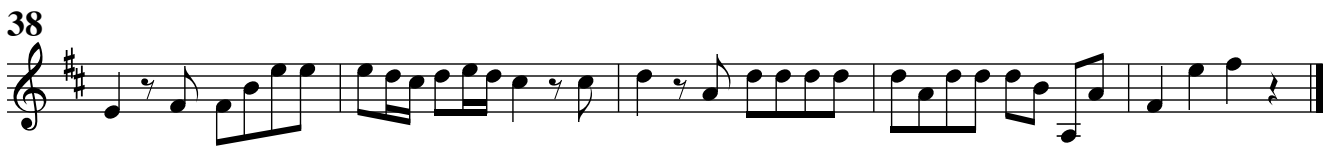
