



THESE FORMS CAN BE FILLED OUT USING YOUR COMPUTER

CISEC, Inc. P.O. Box 188 Parker, CO 80134 Ph: (720) 235-2783 Fax: 303-841-6383 E-mail: contactus@cisecinc.org

REGISTRATION FOR THE LIVE TRAINING WEBINAR AND ON-LINE EXAMINATION

Registration form with fields for First Name, Middle Initial, Last Name, Company or Agency, Mailing Address, City, State/Province, Zip/Postal Code, Country, Office Phone, Fax Phone, Home or Cell Phone, and Email Address.

LIVE TRAINING WEBINAR REGISTRATION FEE (Does NOT include an examination fee) (Prior approval to attend the Live Training Webinar is not required)

- 375: I am registering for the live training webinar (does NOT include any examination fees) Includes a hard copy of the manual sent to the above address prior to beginning the webinar. Click HERE to download a free electronic copy of the manual from www.cisecinc.org and prepare for the training modules and the certification examination

Webinar Dates: Examination Date:

Date of Purchase: Signature:

- Request Invoice (payment online) Check No. P.O. No. VISA MasterCard American Express

Payment information fields: Expiration Date, Security Code, Exact Name on the Credit Card, Billing Zip/Postal Code, Card Holder Authorized Signature, Date, Authorized Signatory E-Mail Address

ON-LINE CERTIFICATION EXAMINATION INFORMATION Prior approval by CISEC, Inc. is required to sit for any examination

Registration and payment for any of the certification examinations are completed through the IECA EHub at the following links:

Table with 3 columns: Full Examination, In-Training (IT), Part 1, and In-Training (IT), Part 2. Each column contains bullet points detailing requirements and a link to register.

For questions or additional information regarding the examinations, please contact us at: examination@cisecinc.org

Please send the payment form for live training webinar to accounting@cisecinc.org or to CISEC, Inc., P.O. Box 188, Parker, CO 80134 or by fax at 303-841-6383

(If you wish to pay over the phone, please call us: 720-235-2783 ext. 3)

Payment and registration for the On-Line Examination is completed through IECA's EHub

CISEC, Inc. Examination Flow Chart

Start Here

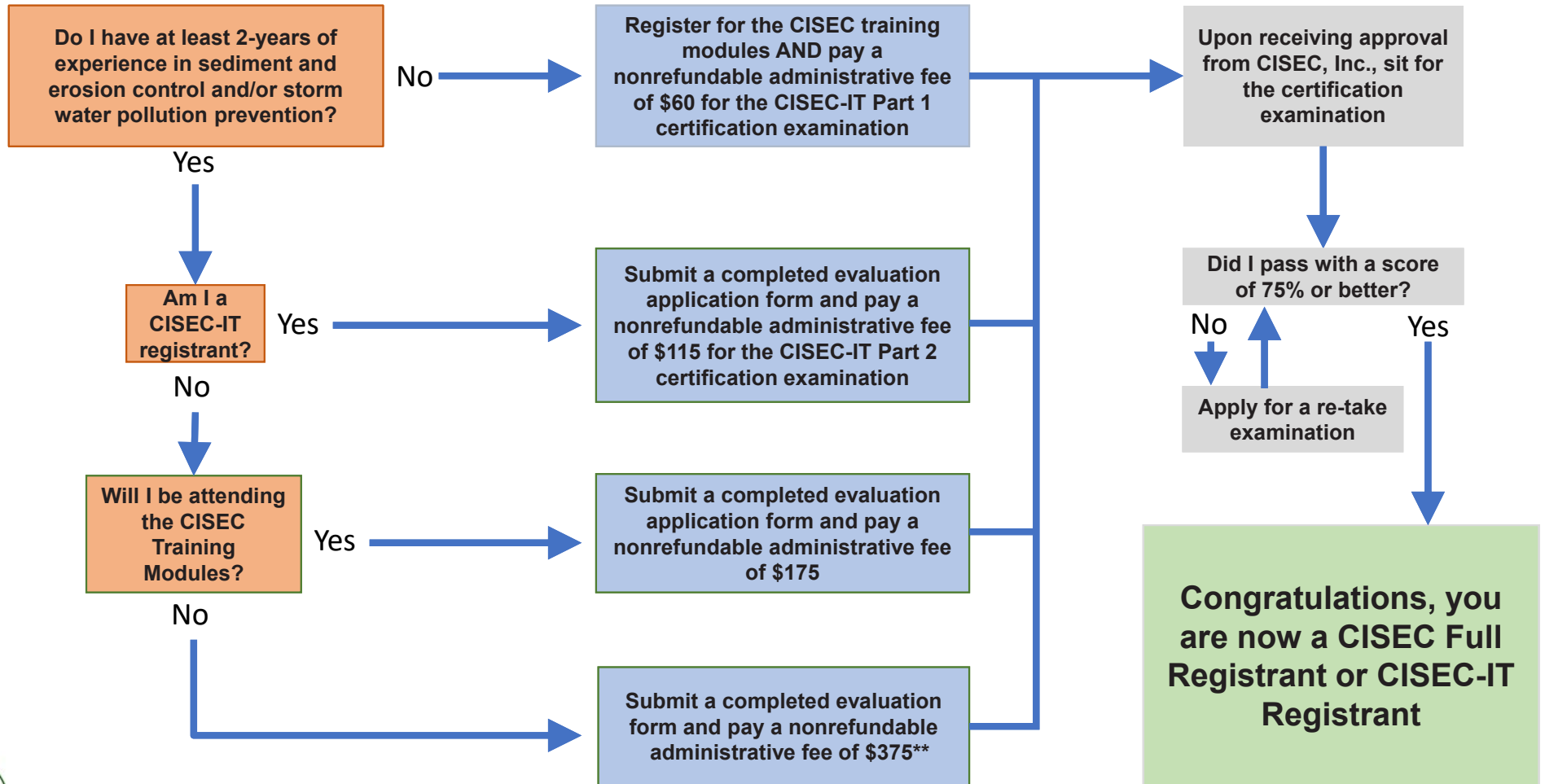

**Please contact CISEC, Inc. directly

