

DATE	REVISIONS	CK.

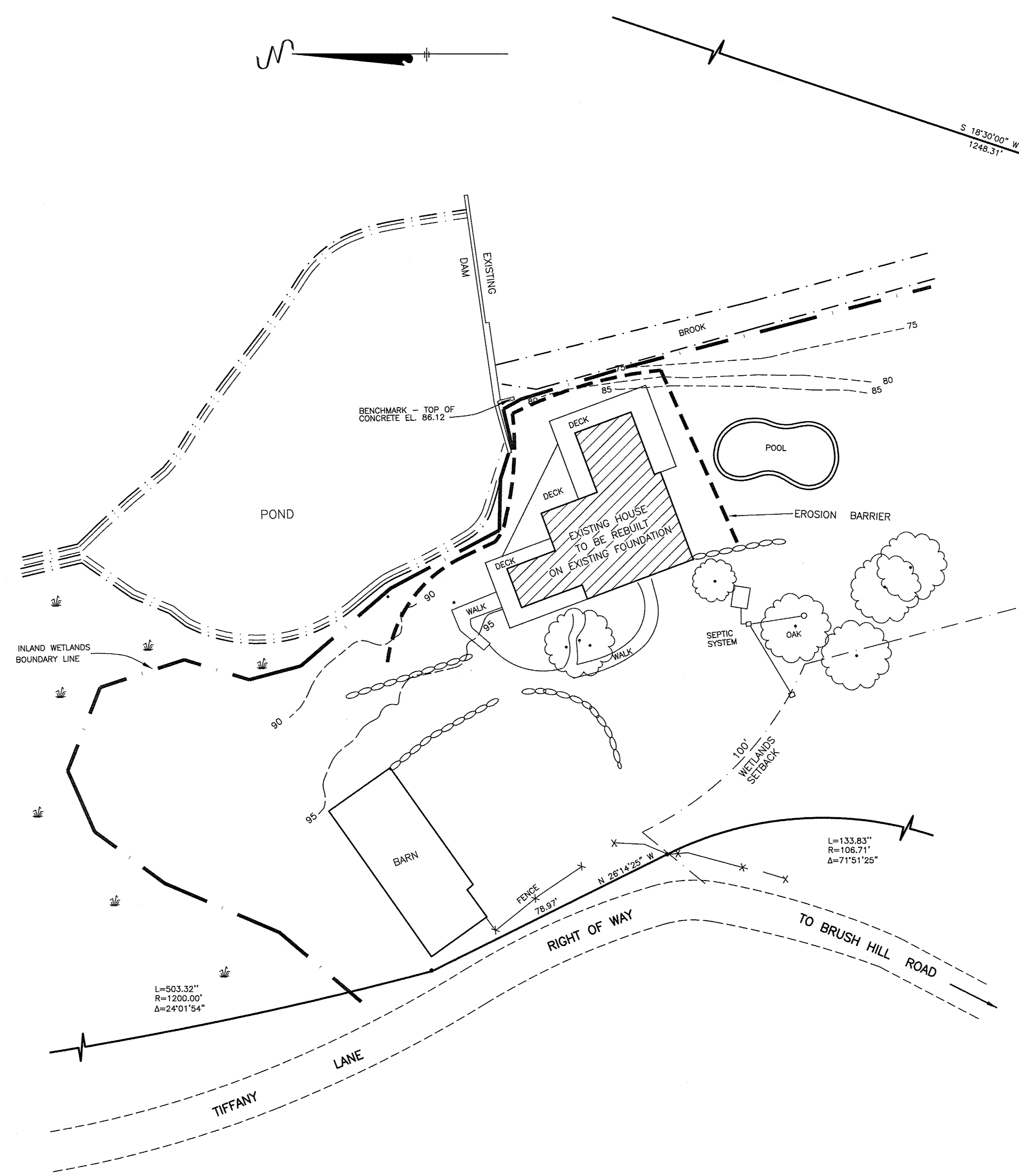
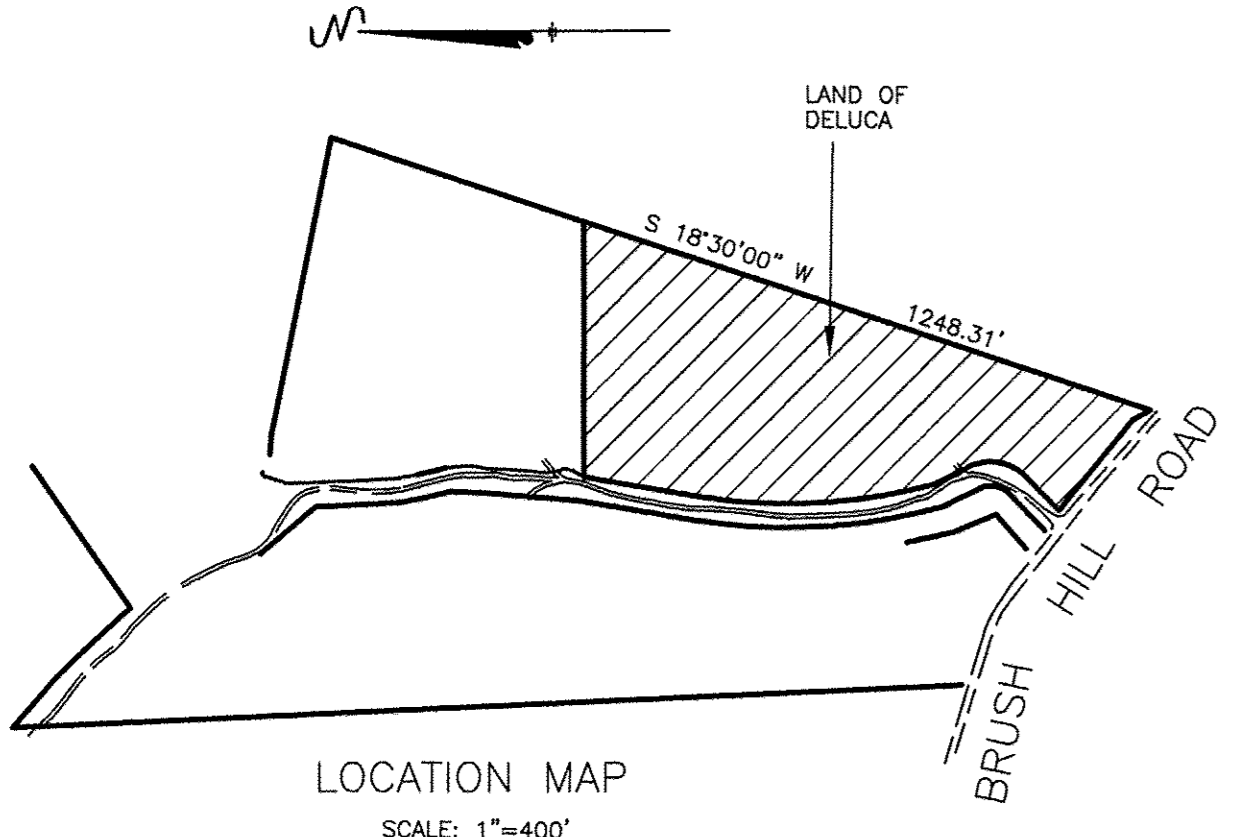

NOTES:

- THIS SURVEY AND MAP HAS BEEN PREPARED IN ACCORDANCE WITH SECTIONS 20-300b-1 THRU 20-300b-20 OF THE REGULATIONS OF CONNECTICUT STATE AGENCIES - "MINIMUM STANDARDS FOR SURVEYS AND MAPS IN THE STATE OF CONNECTICUT". IT IS A COMPILATION MAP CONFORMING TO HORIZONTAL ACCURACY CLASS D AND INTENDED TO BE USED TO DEPICT EXISTING CONDITIONS.
- THIS PLAN WAS COMPILED FROM OTHER MAPS, RECORD RESEARCH OR OTHER SOURCES OF INFORMATION. IT IS NOT TO BE CONSTRUED AS HAVING BEEN OBTAINED AS THE RESULT OF A FIELD SURVEY, AND IS SUBJECT TO SUCH CHANGE AS AN ACCURATE FIELD SURVEY MAY DISCLOSE.

2. REFERENCE DRAWINGS:

- PARTIAL TOPOGRAPHIC SURVEY PREPARED FOR THE BISCEGLIA RESIDENCE BRUSH HILL ROAD LYME, CONNECTICUT DATE: AUGUST 10, 2010 - SCALE: 1"=20' REV. AUG. 18, 2010 DONALD R. CARLSON, R.L.S.
- MASTER PLAN DELUCA/BISCEGLIA RESIDENCE 172 BRUSH HILL ROAD LYME, CONNECTICUT SCALE: 1"=20' DATE: DEC. 18, 2010 BY SARAH W. McCracken, L.A.
- MAP AND SURVEY OF LOT NO. 5 - TIFFANY HILL LANDS OF DOROTHY J. LAHM BRUSH HILL ROAD - LYME, CONNECTICUT SCALE: 1"=100' DATE: OCT. 24, 1980 ARTHUR E. BARDEN, P.L.S.

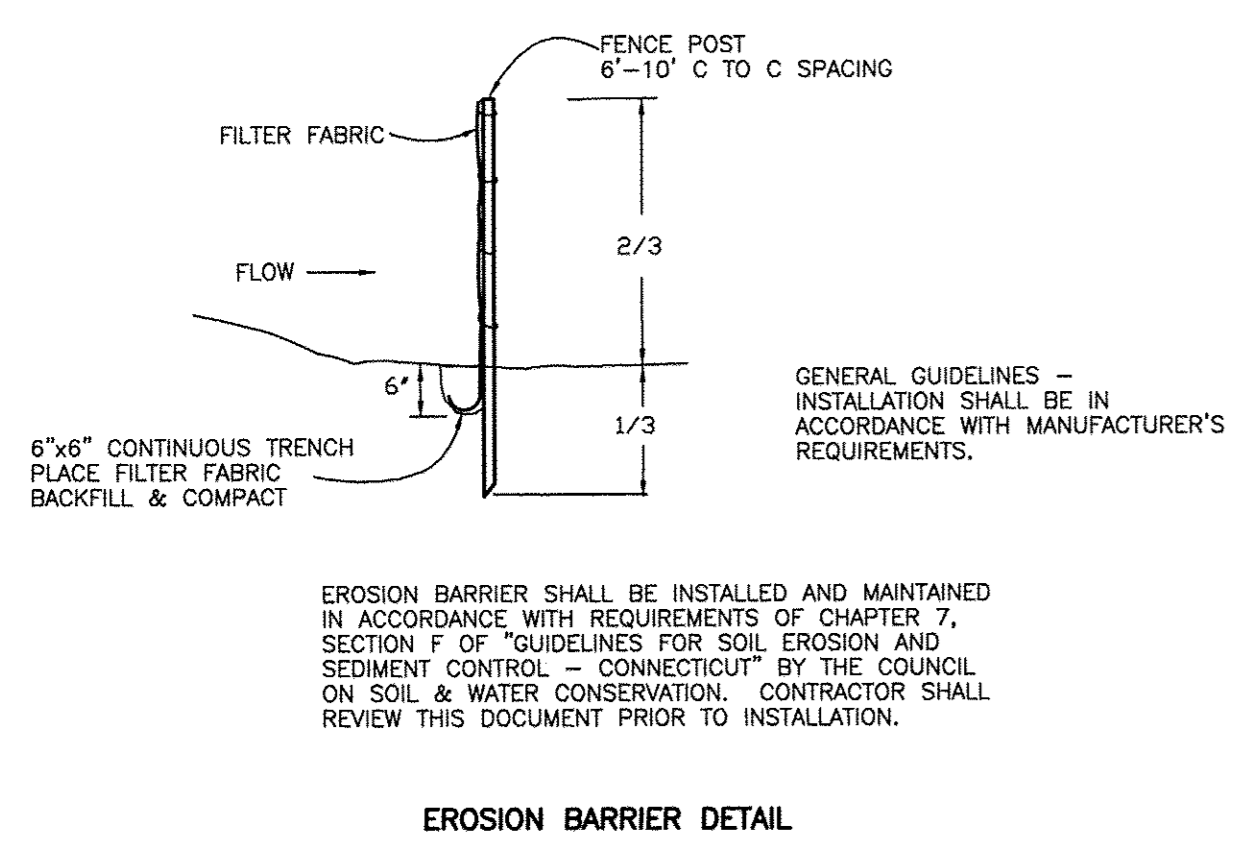

TO MY KNOWLEDGE AND BELIEF, THIS MAP IS SUBSTANTIALLY CORRECT AS NOTED HEREON.

Richard W. Gates

RICHARD W. GATES, CONN. L.S. LIC. NO. 8162

SEAL	RICHARD W. GATES LAND SURVEYOR 81 MAIN STREET CENTERBROOK, CT	
	EXISTING CONDITIONS SURVEY TERESA M. DELUCA 172 BRUSH HILL ROAD LYME, CONNECTICUT	
SCALE 1"=20'	DATE MAY 15, 2020	IDENT. NO. L566

P:\Lyme\1566\Bisceglia.dwg, 5/21/2020 8:49:45 AM