



“Sailboats on Lake”, 1988, acrylic on hardboard,  
by Ted Drake (1908-2000),  
Gift of Jon & Sherry Housand, Elkhart, IN (2007.09.00)



“Summer Lake”,  
1989,  
oil on canvas,  
by Larry Mansker  
(b.1940- )  
Gift of Donna Rogers,  
Elkhart, IN  
(2011.05.03)

Invite a Friend to become a Member of the  
Midwest Museum of American Art  
and share the experience!  
Student memberships are a great value  
at \$10 for someone interested in building  
their interest, knowledge, and contact with  
original works of fine art!

**Gift Membership**

Why not share the Midwest Museum with family or friends?  
There are many benefits to enjoy together.  
Memberships in any category may be given as gifts.

- Society of Associates \$150
- Family Membership \$ 60
- Individual Membership \$ 20
- Senior Citizen or Student \$ 10

Membership is given by: \_\_\_\_\_  
to:

Mr./Mrs./Miss/Ms. \_\_\_\_\_

Address \_\_\_\_\_ Apt. \_\_\_\_\_

City \_\_\_\_\_ Postal Code \_\_\_\_\_

Telephone \_\_\_\_\_ email \_\_\_\_\_

Please mail a gift card to the recipient signed:

**Out of Winter and into Spring!!**  
Anthony Droege: The Indiana Years  
continues thru February 23  
Youth Art 2014 opens March 2  
Gardens, Lakes, & Rivers: The American  
Landscape of Leisure opens April 4  
Ukrainian Egg Demonstration on April 13

Midwest Museum of American Art  
429 S. Main St., P.O. Box 1812  
Elkhart, IN 46515



NON-PROFIT  
ORGANIZATION  
U.S. POSTAGE  
PAID  
PERMIT NO. 52  
SOUTH BEND, IN

# MIDWEST MUSEUM BULLETIN

A PUBLICATION OF THE MIDWEST MUSEUM OF AMERICAN ART • 429 South Main St. • Elkhart, IN 46516 • (574) 293-6660  
Volume 36, No. 1 FEB/MAR/APR 2014 MUSEUM HOURS: Tues. - Fri. 10:00-4:00, Sat. 1:00-4:00, Sun. 1:00-4:00 (Free)  
MEMBER AMERICAN ASSOCIATION OF MUSEUMS  
MIDWESTMUSEUM.US

This Bulletin is dedicated to our late Docents, Pat Beitelshes, Martha Culp, & Barbara Peterson

## Youth Art Month 2014 March is National Youth Art Month

The Midwest Museum of American Art presents a Youth Art Month exhibition of selected work by high school students from Elkhart Central, Elkhart Memorial, Concord, Northridge and the Elkhart Area Career Center beginning **Sunday, March 2**, and continuing on view through **Sunday, March 30, 2014**. This event has been held annually for the past thirty-four years.

The **Mary Jane Parmater Keefe Awards of Excellence** will be presented to six outstanding art students. The award winning students will be chosen on the basis of votes cast by 18 art teachers to encourage students in the visual arts. Carolyn Keefe of Houston, Texas, continues her support of this prestigious award in memory of her late mother, a former Elkhart native and patron of the arts.

Other awards to be given include the Elkhart Junior Women's **Award of Excellence** along with two Honorable Mentions. Kappa Kappa Kappa, Alpha Rho Chapter, for the 30th year will give monetary awards, known as the **Curator's Choice Awards** to ten students. For the tenth year, there will be a **\$500 Scholarship Award**, named in honor of **Phillip Monteith**, given by the Elkhart Evening Optimists. Finally for the ninth year, Mary Boyer, and daughter, Kathy Zienty, will present the **Robert Boyer Memorial Awards** to several students in the exhibition.

The Opening Reception for students, teachers, parents, and invited guests will be held on **Sunday, March 2, from 1:00 PM to 3:00 PM**. Museum Members are invited to attend as well.

Sponsors for **Youth Art in Elkhart 2013** include Elkhart Noon Optimists, Elkhart Luncheon Optimists, Elkhart Evening Optimists, Elkhart Junior Women, June Holloway of Oklahoma City, Carolyn Keefe of Houston, Texas, Tri Kappa, Alpha Rho Chapter, Robert Boyer Memorial Fund, and State Farm Insurance—Rocky Enfield.

*Join Us for*  
**Our 35th Anniversary & Reception of**  
**Gardens, Rivers, & Lakes:**  
**The American Landscape of Leisure**  
**on Sunday, MAY 4 from 1-4PM**

## Gardens, Rivers, & Lakes: The American Landscape of Leisure April 4 thru July 13

The Midwest Museum of American Art is pleased to present a celebration of nature in paintings, drawings, and lithographs by artists represented in the permanent collection—over ninety percent of the works have never before been exhibited. “Gardens, Rivers, & Lakes: The American Landscape of Leisure” opens on Friday, April 4 and will continue on view through the museum’s 35th Anniversary and conclude on Sunday, July 13.

The exhibition will feature a variety of approaches to the subject of landscape as witnessed, described, or idealized by artists of regional or national renown both living and from the past. Some artists who are represented present landscape as a specific place that recalls an experience expressed as a beautiful or transcendent moment in time. Others represent the topic of the land as a cultivated, civilized, or otherwise inhabited “Arcadia”. This approach invites the viewer to reflect on how modern life has altered our perception of the idea of wilderness as it has become a vanishing ideal in our shrinking global society. Still others look at the land and describe the flora up close, traveling no further than their own cultural backyard to portray a garden, manicured hedge row, or plowed field. The viewer thus becomes a tourist in the activity of looking at this artwork.

Water, specifically represented by lakes & rivers, is a general theme visited throughout the exhibit. Water can be seen herein to symbolize the interconnectedness of humankind with the earth and each other. The flow of water and its soothing psychological effects becomes a universal metaphor for peace and tranquility in much of the art in this exhibit calling to mind the Roman lyric poet Horace who once wrote (in 30BC), “...While the stream flows on between high banks, and the woodland birds sing, and springs with leaping water splash, inviting to soft sleep!”

As Spring turns to Summer this year and our regional lakes and rivers fill with the melting snows of Winter, this exhibit promises a reminder of our bountiful aquatic culture in the greater Midwest. Artists represented in this exhibit have gravitated to a subject, whether scenes along the St. Joe, the beaches of Lake Michigan, or any number of smaller lakes and tributaries, that can be appreciated by us all as we pursue our own version of ‘the American landscape of leisure.’

(see photos of works back page this issue...)

**Anthony Droege: The Indiana Years  
continues thru February 23**

Museum members still have an opportunity to see the paintings and sculpture by IUSB Professor of Art Emeritus Anthony Droege in this important historical survey.

If you didn't get to hear the artist's introduction to his work in December, there will be one last opportunity to do so on **Sunday afternoon, February 23, at 2:00PM.** Droege's nearly four decades of teaching reveals the many anecdotes behind the figures displayed in the paintings. This may be a *last chance to hear and/or meet* the artist before he and his family relocate to the West coast to live.

**Ukrainian Egg Demonstration**

"PYSANKY", the Ukrainian art of decorating Easter eggs will be demonstrated by **Mr. Gale Balmer** on **Palm Sunday** afternoon, **April 13, from 1:00 to 3:00pm** at the Midwest Museum of American Art. This annual event is an opportunity to view the craftsman at work while discovering the array of designs and colors he employs. The demonstration is **FREE** to the public and finished work will be available for purchase.

**A Note About The Arts and Education**

An arts education program reflects the conviction that the creative force of the arts and humanities strengthens our democracy. Schools see the arts and humanities as a "public good", which benefits all Americans in a strong educational system. The arts unlock human potential for creativity and lift us beyond our isolated individualism to shared understanding. History, literature, ethics, and the arts offer lessons on the human condition that connect individuals to the community and overcome social fragmentation that many Americans feel. A robust civil society must have the arts and humanities at its core.

**35th Anniversary Celebration**

**All during MAY • You're Invited !!!**

Visit the Midwest Museum of American Art during the month of May and celebrate 35 years of changing exhibits, educational programming, preservation, and collection building.

**The ARTIST'S ATTIC**  
unique ODDITIES and • •

cast-off treasures

If you are doing your *Spring cleaning* early... remember the Midwest Museum is looking for donations of "unique junk-tique" for its Artist's Attic fund raiser sale. You may call the museum for pick-up of objects, books, furniture, reproduction prints, statuary, ceramics, etc. at 293-6660. The items will be placed on sale **Friday & Saturday, MAY 30-31 & Sunday, June 1** during the three-day event which benefits the museum's educational and acquisition funds. Remember—one person's junk is another person's treasure!

**From the Archives...**

In 1978-79 the Midwest Museum of American created an Advisory Board. This excerpt is reprinted as it appeared in the first Museum Bulletin:

"...During the past two months a number of prominent citizens of our area have been contacted to become charter members of the Midwest Museum's Advisory Board. These persons are interested in the successful establishment and operation of an art museum in Elkhart. Each may serve as an informal contact or representative of the museum within their different spheres of citizen's and business groups of the community.

An Advisory Board member, through the personal contacts of his everyday life can encourage interest and participation by others in the museum to:

1. Become members of the museum.
2. Encourage persons who have good American art to consider exhibition of that art in the museum on a loan basis.
3. Consider personally or encouraging others to purchase fine American art to be placed on loan to the museum thereby building its permanent collection.
4. Arrange financial support of traveling exhibitions and exhibition openings through associated businesses for public relations purposes.
5. Recommend the museum to others as a beneficiary in a person's will, as a potential endowment recipient.
6. Recommend the museum as a worthwhile charitable institution.

An Advisory Board member has the opportunity through his close relationship to the museum to:

1. Express to the Trustees projects and exhibitions of his special interest.
2. Provide sources of information concerning the solution to specific needs of the museum such as custom designed furniture, etc.
3. Attendance of artist, art history and technique seminars presented by experts.
4. Membership on committees and voluntary service in areas of interest, such as administrative operations, exhibition organization, tour guide duty, and artist research for public presentation.
5. Special projects of assistance."



**The Original Advisory Board in 1978-79**

- Dr. & Mrs. Robert Abel
- Mr. & Mrs. Nafe Alick
- Mr. & Mrs. Ira Anes
- Mr. & Mrs. Lehman F. Beardsley
- Mr. & Mrs. Jay Beehler
- Mr. & Mrs. Howard Blackwood
- Dr. & Mrs. Will Boren
- Mr. & Mrs. Marvin Borr
- Mr. & Mrs. Rufus Bowling
- Mrs. Dorothy Boynton
- Mr. & Mrs. Byron Brady
- Mr. & Mrs. Terrence Brennan
- Mr. & Mrs. Jack Cittadine
- Mr. & Mrs. Keith Corson
- Mr. & Mrs. Frank Cover
- Mr. & Mrs. William Dausey
- Mr. & Mrs. Myri Deitch
- Mr. & Mrs. Robert Deputy
- Mr. & Mrs. Thomas Dusthimer
- Dr. Michael Feltman
- Mr. & Mrs. Charles Fortino
- Dr. & Mrs. Max Gerber
- Mr. & Mrs. John Gildea
- Mr. & Mrs. Thomas Hoetger
- Mr. & Mrs. Keith Holmes
- Mr. & Mrs. Carl Ingwalson
- Mr. & Mrs. Charles Judd
- Mr. & Mrs. Dean Kelly
- Dr. & Mrs. Ross Kennedy
- Mr. & Mrs. Charles Kirk
- Mr. & Mrs. Paul Koehler
- Mr. & Mrs. Walter Krumwiede
- Mr. & Mrs. Dennis Lochmandy
- Mr. & Mrs. Bernard Maurek
- Mr. & Mrs. Thomas Meyn
- Mr. & Mrs. Andrew Miller
- Mr. & Mrs. Frank Miller
- Mr. & Mrs. Walter Miller
- Mr. & Mrs. William Miller, Jr.
- Mr. & Mrs. Ron Minzey
- Mr. & Mrs. Gary Mitchell
- Mr. & Mrs. Roger Mitchell
- Mr. & Mrs. Donald Mossey
- Mr. & Mrs. Thomas Naquin
- Mr. & Mrs. Thomas Nawrot
- Mr. & Mrs. Earl Nelson
- Mr. & Mrs. James Piety
- Mr. & Mrs. Douglas Putnam
- Mr. & Mrs. Richard Steinbronn
- Mr. & Mrs. Jon Templin
- Mr. & Mrs. Frank Vite
- Mr. & Mrs. William Walker
- Dr. & Mrs. Stan Warner
- Mr. & Mrs. Dewey Welch
- Mr. & Mrs. Robert Wolf
- Mr. & Mrs. Van Young



works shown by artists included in the MMAA Permanent Collection from top to bottom:  
Robert Henri (1865-1929)  
Grandma Moses (1860-1961)  
Milton Avery (1893-1965)  
Grant Wood (1892-1942)

**NOON • TIME • TALKS**

**FREE Every Thursday at 12:20-1:00PM**

**FEB 6 Contemporary Realism vs Photorealism**  
Curator Brian Byrn presents a discussion with examples of two differing approaches to representational subject matter that emerge in the late 1960s and early 1970s.

**FEB 13 Philip Pearlstein (b.1924-)**  
Curator Brian Byrn discusses the work of this Contemporary Realist and his subject matter of the studio nude.



**FEB 20 Jack Beal (1931-2013)**  
Curator Brian Byrn finishes the dialogue about representational painting with a look at the work of Jack Beal (1931-2013).

**FEB 27 FILM: Chuck Close (116 min.) start time at 12:15**

This documentary describes the life and work of an artist who has reinvented portraiture. Close photographs his subjects, blows up the image to gigantic proportions, divides it into a detailed grid, then uses a complex set of colors & patterning to reconstruct each face.



**March is National Youth Art Month**

A special series of gallery talks by art educators from five High School Art Departments highlights public school programs.

**MAR 6 Art Educator**, from an area High School

**MAR 13 Art Educator**, from an area High School

**MAR 20 Art Educator**, from an area High School

**MAR 27 Art Educator**, from an area High School

**APR 3 FILM: Pissarro, (50 min.) 12:15 start**  
This is the story of the life and work of Camille Pissarro, the West-Indian born leader of the original Impressionists who exhibited in the landmark salons from 1874 to 1886.

**APR 10 Gardens, Rivers, & Lakes...**  
Brian Byrn, Curator, introduces the new exhibit of works from the MMAA Permanent Collection forming the American Landscape of Leisure theme.

**APR 17 Regional Painter**  
This speaker will kick-off a series of talks by invited artists who work in a landscape genre. (Speaker TBA)

**APR 24 Regional Painter**  
This speaker will kick-off a series of talks by invited artists who work in a landscape genre. (Speaker TBA)



# The Midwest Museum Welcomes its New and Renewing Members

November 1, 2013 through February 1, 2014

## BENEFACTOR

#William Bissell  
\*#Phyllis Welch

## CORPORATE

#Barnes & Thornburg  
Hass Hakim – Seifert Drug

## PATRON

#Jon Bentz &  
Catherine Wells Bentz  
#Mr. & Mrs. Ed Chester  
#Mr. & Mrs. John Hoinville  
\*#Jacqueline Kelly  
Mr. & Mrs. Joseph Pindell  
\*#Mary Sproull  
#Mrs. Walter O. Wells

## SOCIETY of ASSOCIATES

Mr. & Mrs. William Becker  
#Mr. & Mrs. Richard Boynton  
Jessica Feddersen  
\*Mr. & Mrs. John Feddersen  
\*#Mr. & Mrs. Dean Kelly  
#Mr. & Mrs. Garth McClain  
Mr. & Mrs. James Morton  
#Allen Norris  
& Betty Plunkett  
#Larry Siegel  
#Mr. & Mrs. Raymond Stout  
#Dr. & Mrs. John Van Dyke  
\*#Edgar Weldy

## FAMILY

#Mr. & Mrs. Jeffrey Allen  
#Anderson Silver Plating  
#Mr. & Mrs. Stuart Barb  
\*Mr. & Mrs. Dan Boecher  
#Mr. & Mrs. Steven Bollero  
#Mr. & Mrs. George Bucklen  
\*Mr. & Mrs. Bill Clindaniel  
\*#Suzann Davids  
#Mr. & Mrs. Al Dorris  
#Dr. & Mrs. Don Findlay  
\*#Mr. & Mrs. William Frascella  
#Mr. & Mrs. Robert K. Jones  
\*Mr. & Mrs. Levi King  
#Mr. & Mrs. Thomas Lilly  
\*Mr. & Mrs. Terry Manderfeld  
#Mr. & Mrs. William Marohn

## FAMILY

#Mr. & Mrs. Ross Miller  
#Mr. & Mrs. John Mishler  
Mr. & Mrs. David Pairitz  
#Mr. & Mrs. Sam Paolillo  
#Mr. & Mrs. Robert A. Petersen  
#Mr. & Mrs. Douglas Putnam  
#Mr. & Mrs. William Riblet  
#Mr. & Mrs. Floyd Searer  
#Mr. & Mrs. Howard Schragar  
#Mr. & Mrs. Michael Tudor  
\*Mr. & Mrs. Earl Vandygriff  
\*Mr. & Mrs. Jim Weeber  
#Mr. & Mrs. William Wilson  
Mr. & Mrs. Gordon Yoder

## INDIVIDUAL

Darlene Adkins  
#Heidi Becher  
\*#Diana Bennett  
Sherry Borglum  
#Bonnie Breniman  
Marsha Brook  
& Fred Kahn  
#Deloris Cogan  
James Cooke  
\*#Wendell Culp  
\*Cynthia Dunlop  
#John Helfrich  
\*#Karen Hawks  
\*Dianna Jackson  
Tracy Jones  
Philip Koch  
\*Barbara Leach  
Catherine McCormick  
Anne Montgomery  
\*Jean Perrin  
\*Kathy Plank  
#Miriam Redsecker  
Richard Roth  
\*#Patricia See  
\*Meghann Sullivan  
\*William Thorne  
#Fred Todd  
#Richard Treckelo  
\*#Trevia Vaksvik  
#Bradley Vite  
Rev. Clifford Vogelsang

## SENIOR

\*Ronald Allard  
#Linda Arbogast  
Mr. & Mrs. John Bender  
\*#Richard W. Brotherson  
Mr. & Mrs. Thomas Carpenter  
Linda Carris  
#Karin Frey  
\*#Mr. & Mrs. Arthur Hagerty  
Wayne Harshberger  
\*#Jean Ligocki  
\*Richard Magee  
#Jane Martin  
\*Jeanne Mayer  
#Mr. & Mrs. William Method  
#Mr. & Mrs. Robert Morris  
\*Beth Nellist  
\*#Mary Overlease  
#Ann Overmyer  
Pat Pritchard  
#Rev. & Mrs. Willard Roth  
Carolea Searles  
Al Smouse & Mary Dunn  
Barbara Stephenson  
#Patricia Stutsman  
\*Vern Thomas  
\*Cornelia Vandersijs  
Leonard Weber  
\*#Barbara Wich  
#Virginia Wildig  
#Linda Wilson  
Meg Wolgamood  
Dr. & Mrs. Levon Yoder



\* Denotes New or Increased Membership

‡ Charter Member since 1979

# Has donated for 10 consecutive years



See more photos of events & people at the Midwest Museum of American Art on the Midwest Museum's facebook page.

image at lower right: "Bacchante and Infant Faun", 1893, bronze, by Frederick MacMonnies (1863-1937)

Permanent Collection Midwest Museum of American Art

**TRIBUTES** The Midwest Museum of American Art gratefully acknowledges gifts in honor of special friends. Notes of acknowledgment are sent by the Museum to the families or individuals who are honored. Recent donations include:

In Honor of Jane Burns' Birthday  
by Ken & Kathy Zienty

In Honor of Don McClelland  
by John & Donna Van Der Aue

In Honor of Peggy Weed's Birthday  
by Jane Burns  
Rick & Cindy Burns  
Joyce Cleaveland

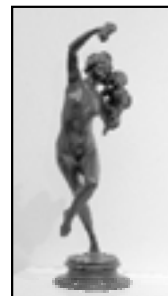

**TRIBUTES** The Midwest Museum of American Art gratefully acknowledges gifts in memory of special friends. Notes of acknowledgment are sent by the Museum to those honored or to the families of those memorialized. Recent memorials and donations include:

## In Memory Of

**Josephine Araneo**  
by Jane Burns  
Barbara Thomas

**Vic Arko**  
by Carlye Reimer

**Dr. William Atwood**  
by Phil & Verna Brinson  
Jane Burns  
Darlene Eddy  
Joan Grimes

**Pat Beitelshoes**  
by Stu & Trudy Basquin  
Susan Cooke  
Joan Grimes  
Adah Lynn  
Patricia Mucklow  
Carlye Reimer  
Sandra Schrock  
David & Maria Solow  
Don Walters  
Phyllis P. Warrick  
Ken & Kathy Zienty

**Vera Bickel**  
by Mrs. Walter Wells

**Bee Bissell**  
by Bill & Ann Simon

**Bena Bollero**  
by Elkhart High School *Class of 41'*

**Aileen Borough**  
by Jane Burns

**Effie Conley**  
by Joan Grimes

**Cynthia Fishbaugh**  
by Mrs. Walter Wells

**Robert Foyle**  
by Jack & Karen Cittadine

**Betty Hansina**  
by Elkhart High School *Class of 41'*

**Ned Hostetler**  
by Barbara Thomas

**Janis Huff**  
by Bill & Jackie Clindaniel

**Leif Juhl**  
by Tom & Dot Corson

**Georgeanna Kalman**  
by Paul & Betty Thomas

**Allen Troyer**  
by Jane Burns

## **Martha Culp**

by Stu & Trudy Basquin  
Fred & Judy Bechtold  
Jack & Pat Bickart  
Byron Brady  
Verna & Phil Brinson  
Jane Burns  
Eric Byer & Kayleigh Weber-Byer  
Brian & Lisa Byrn  
Joyce Cleaveland  
David & Barbara Colando  
James Colando & Dr. Shirley Robertson  
William & Jody Comer  
John Corona  
Roger Dick  
Darlene Eddy  
Richard & Linda Fahey  
Donald & Judith Findlay  
Nick & Lori Fisher  
Jason & Tara Graff  
Joan Grimes  
Cheryle Gruber Waldman  
Jackie Jernigan  
Francis & Marie Kennard  
Amy, Briley & Kendyl Kush  
William & Michelle Lavery  
David & Susan Lehman  
Thomas & Marianne Lilly  
Claire Luther  
Adah Lynn  
Wayne & Mary Mackeben  
Jacqueline MacKenzie  
Richard Magee  
Dawn Melton  
William & Ann Method  
Allen Norris & Betty Plunkett  
Stephen & Jane Poe  
Bette Ringuette  
Tamara Singletary  
David & Maria Solow  
The Frontiers Club  
Linda Unger  
Uwharrie Capital Corporation,  
Uwharrie Bank &  
Strategic Investment Advisors  
Scott & Kim Welch  
John Werner & Marilyn Wilson-Werner  
Evelyn White  
Edward & Joan Wise  
Ken & Kathy Zienty

**Barbara Peterson**  
by Richard Armstrong  
Harold & Jane Atkins  
Stu & Trudy Basquin  
Barbara Boss  
Phil & Verna Brinson  
Jane Burns  
Eric Byer & Kayleigh Weber-Byer  
Brian & Lisa Byrn  
Rogena Cordle  
Wendell & Marty Culp  
Judy Davis  
Robert & Mary Pat Deputy  
Tom & Sara Elkin  
Carol Emens  
Don & Judith Findlay  
Craig & Connie Fulmer  
Dorothea Hansen  
Charles Horswell &  
Judy Wenig-Horswell  
Joe & Christine Johnson  
Francis & Marie Kennard  
John & Kristal Klehfoth  
Thomas & Marianne Lilly  
Adah Lynn  
Jacqueline MacKenzie  
Jane Martin  
Michaele McIntosh  
Ward & Mary Merchant  
Dorothy Overpeck  
Stephen & Jane Poe  
Richard & Yvonne Ransel  
Cleota & David Reed Tatham  
Debbie Reeves  
Carlye Reimer  
William & Janet Riblet  
Margaret Rodkey  
Robert & Marilyn Ronk  
Mikel & Annetta Ropp  
Dave & Susan Rowley  
John & Ruth Ann Sever  
Joan Shelly  
Francis & Barb Shembab  
Robert & Esther Slaughter  
David & Maria Solow  
Gary & Sandy Stanley  
Paul & Dolores Stemm  
James & Judith Stingfellow  
Wayne & Barbara Stutsman  
Greg Sutter Family  
Swingin' Seniors Saxs & Company  
William & Sue Templin  
Neil & Janet Thomas  
Peter & Kathy Thornton  
James & Rowena Troop  
Scott & Kim Welch  
Marilyn Williams  
Robert & Margi Woods  
B.K. & G.A. Wright  
Gordon & Esther Yoder  
Ken & Kathy Zienty

## **Jamie Tully**

by Jane Burns  
Brian & Lisa Byrn

**Howard & Bernice Weckel**  
by Jane Burns  
Walter & Margery Krumwiede