

# I Will Go

(Nephi)  
**Adagio**

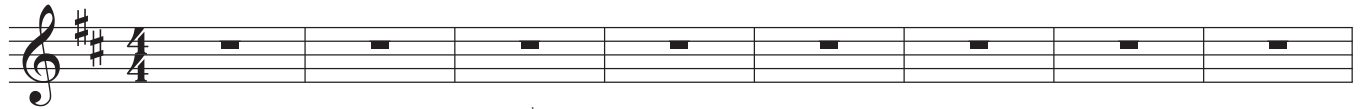

Andante ♩ = 80

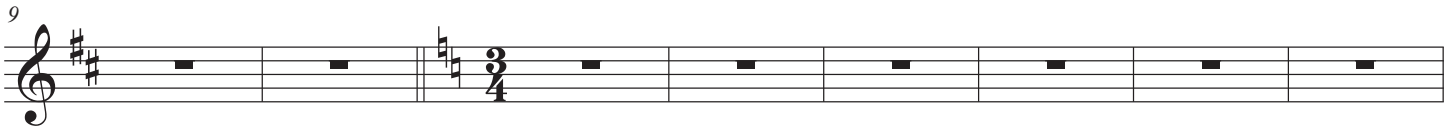

*poco rit.*

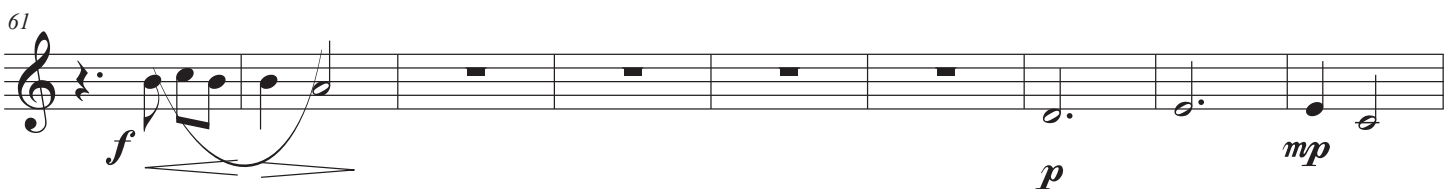
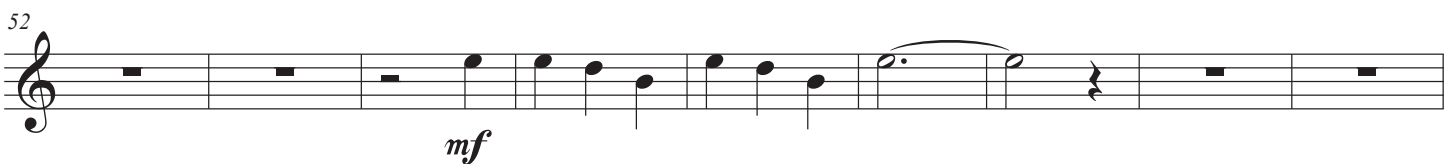
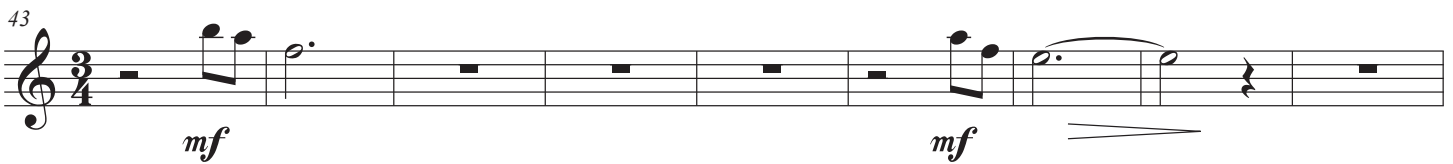
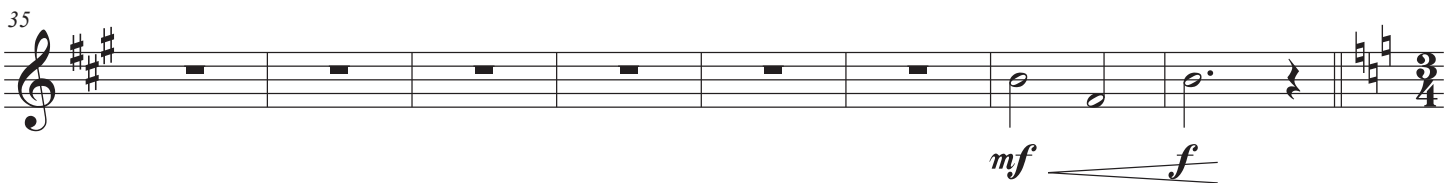
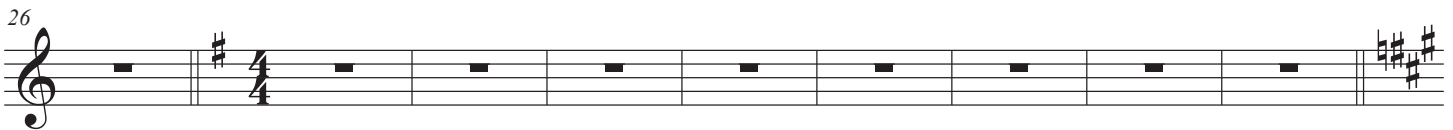
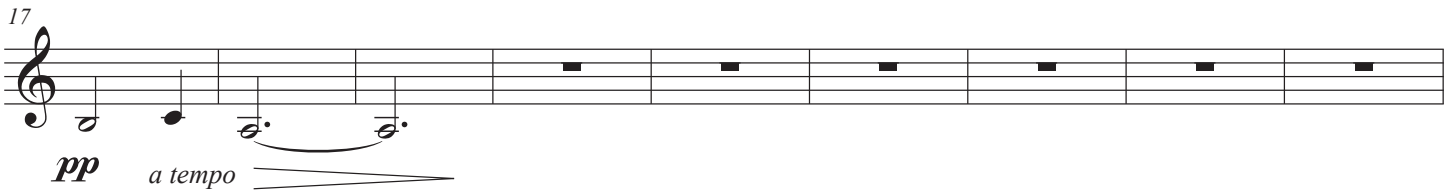

# I Will Go

(Lehi) (Nephi) (Together) (Lehi)

70

76

85

93

102

111

119

*rall.* *molto rall.*

*f* **Adagio** *mf*

126

*pp* *rall.* *molto rall.* *mf*

133

I Will Go

*accelerando*  
(Sariah)

**Larghetto**

142

151
