

This Is Our Land

Annette Mackey

Driving Forward, Agitated ♩ = 140

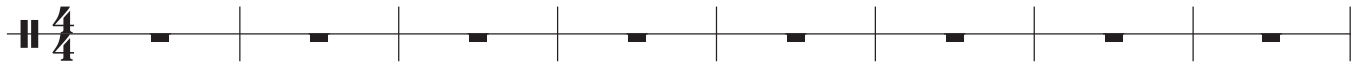

9

18

27

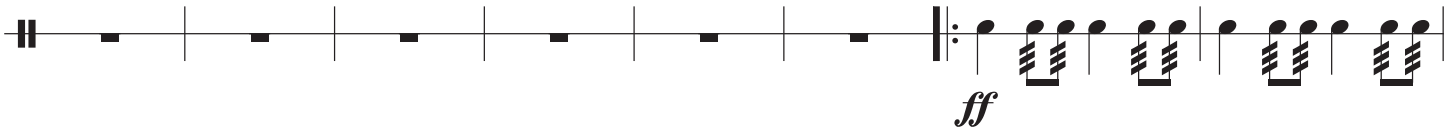

35

43

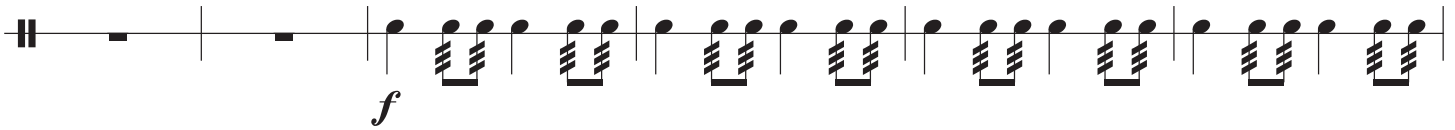

49

56

This Is Our Land

62

1.

68

2.

74

79

85
