Music Theory Worksheet 4

Annette Mackey

1. Under each line write one note that equals the sum of both notes.

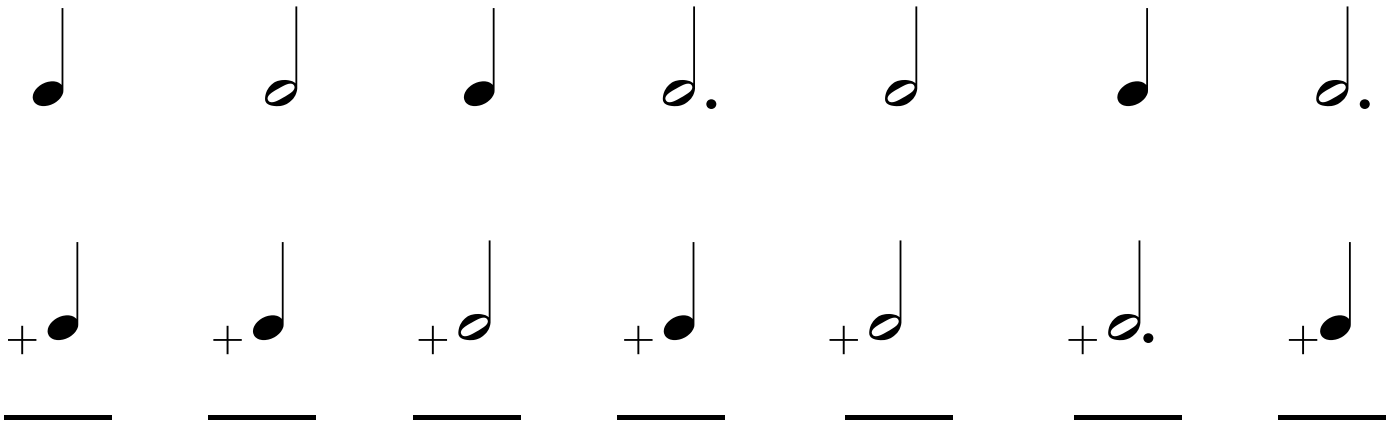

2. A staff is made up of 5 lines and 4 spaces. Under each note write L for line note and S for space note.

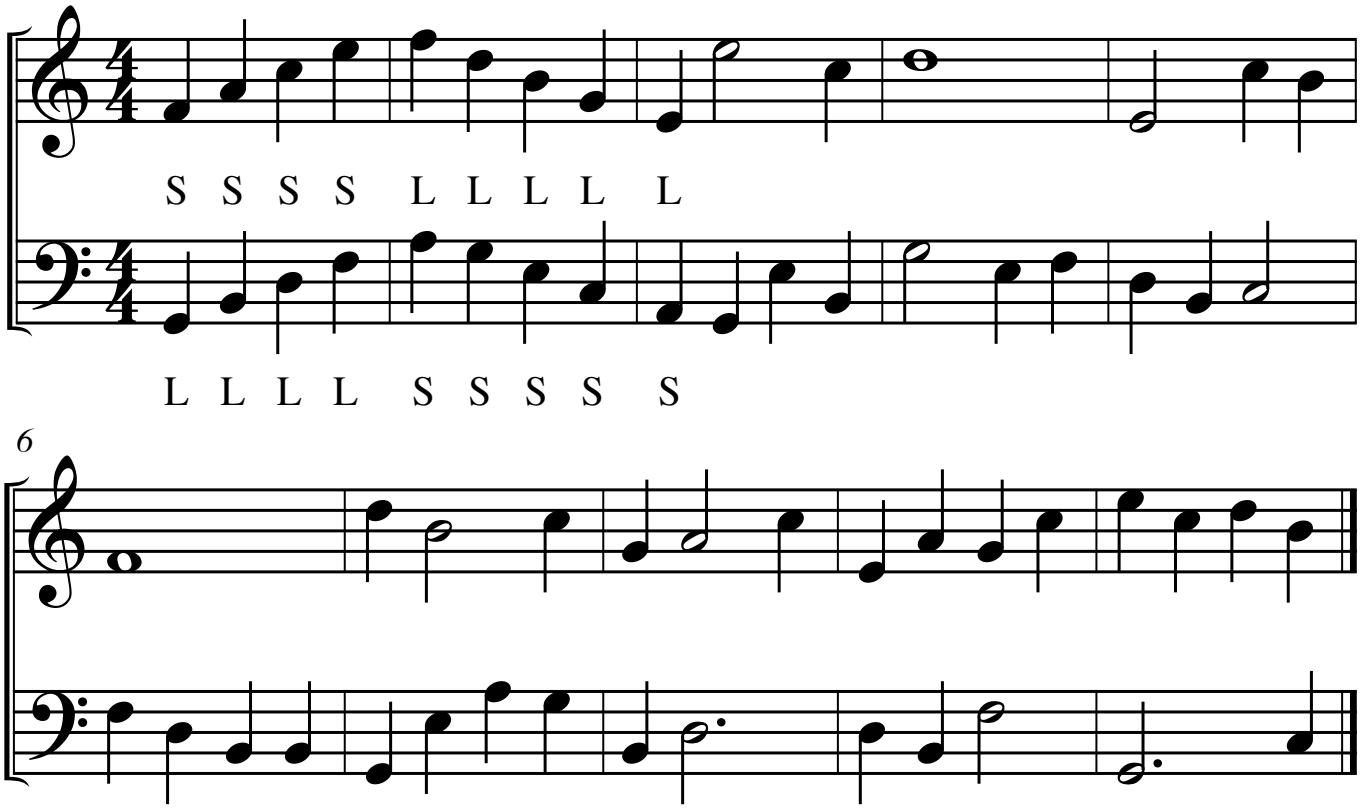

©2011 by Annette Mackey
This and other music by Annette Mackey may be downloaded at:
http://www.annettemackey.com