

SURVEYED FOR

BLACK OAK BARTOW, LLC

IN LAND LOTS 91 & 92, 5TH. DISTRICT, 3RD. SECTION,
BARTOW COUNTY, GEORGIA

DATE OF PLAT 12-15-2005 SCALE 1" = 100'

DATE OF FIELD WORK 12-14-2005

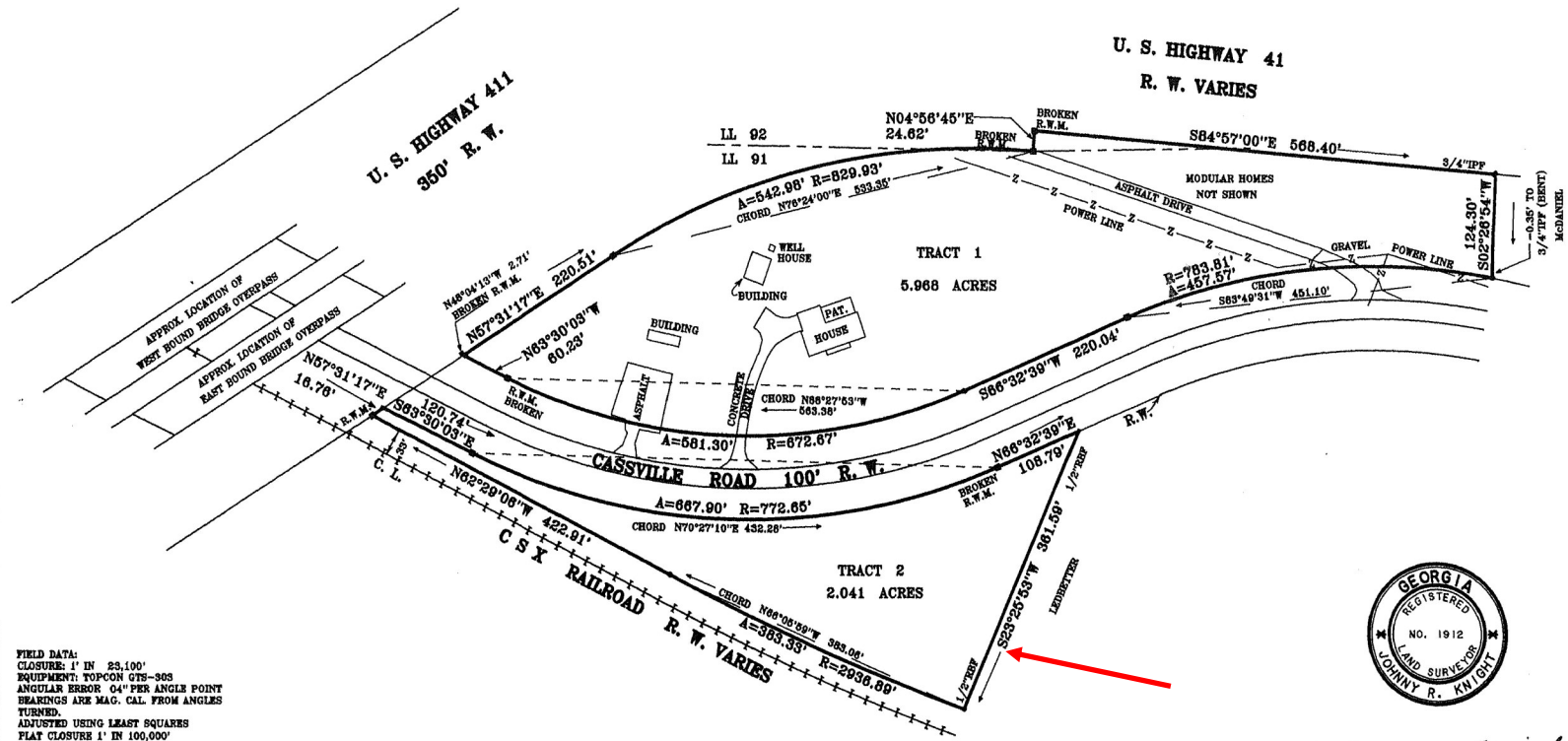

FIELD DATA:
 CLOSURE: 1" IN 23,100'
 EQUIPMENT: TOPCON GTS-30S
 ANGULAR ERROR: 04" PER ANGLE POINT
 BEARINGS ARE MAG. CAL. FROM ANGLES TURNED.
 ADJUSTED USING LEAST SQUARES
 FLAT CLOSURE 1" IN 100,000'

"FEMA FLOOD HAZARD MAP" 13016C0060 F & 13016C0070 F, DATED SEPTEMBER 25, 1989, SHOWS THIS PROPERTY OUT OF FLOOD ZONE.

NOTE: THIS PLAT IS MADE FOR THE SOLE USE AND BENEFIT OF THE PERSON OR PERSONS NAMED HEREON. THIS FIRM ASSUMES NO LIABILITY TO PERSONS NOT NAMED HEREON AND ANY USE BY UNNAMED PARTIES WILL BE DONE AT THEIR OWN RISK.

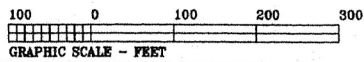

Johnny R. Knight

GEORGIA BARTOW COUNTY
 CLERK'S OFFICE SUPERIOR COURT
 FILE NO. 2005-00000000-30
 DATE: Dec 15 2005
 TIME: 1:43 PM
 PAGE: 254 of 301
 DATE: December 20, 2005
 GARY BELL, Clerk

KNIGHT & KNIGHT LAND SURVEYORS, LLC
 116 CENTER ROAD
 CARTERSVILLE, GEORGIA 30121
 TELEPHONE (770) 382-7876
 or (770) 382-5625