

TRACT REGISTER

TRACT	OWNER	ACRE	REMARKS
300	JAMES STEVENS MADE	270.00	DATE LATER THAN 1871
300-A	JAMES STEVENS MADE	6.57	DATE LATER THAN 1871
300-B	JAMES STEVENS MADE	1.24	DATE LATER THAN 1871
300-C	UNKNOWN CEMETERY	274.00	DATE LATER THAN 1871
300-D	UNKNOWN CEMETERY		DATE LATER THAN 1871
300-E	THOMAS W. DAVIS, ET AL	9.42	DATE LATER THAN 1871
300-F	JAMES D. RYAN, ET AL	20.00	DATE LATER THAN 1871
300-G	DANIEL C. MOYER, ET AL	274.00	DATE LATER THAN 1871
300-H	DANIEL C. MOYER, ET AL		DATE LATER THAN 1871

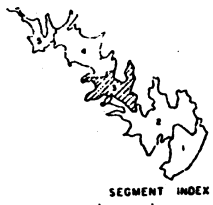

Unknown Cemetery

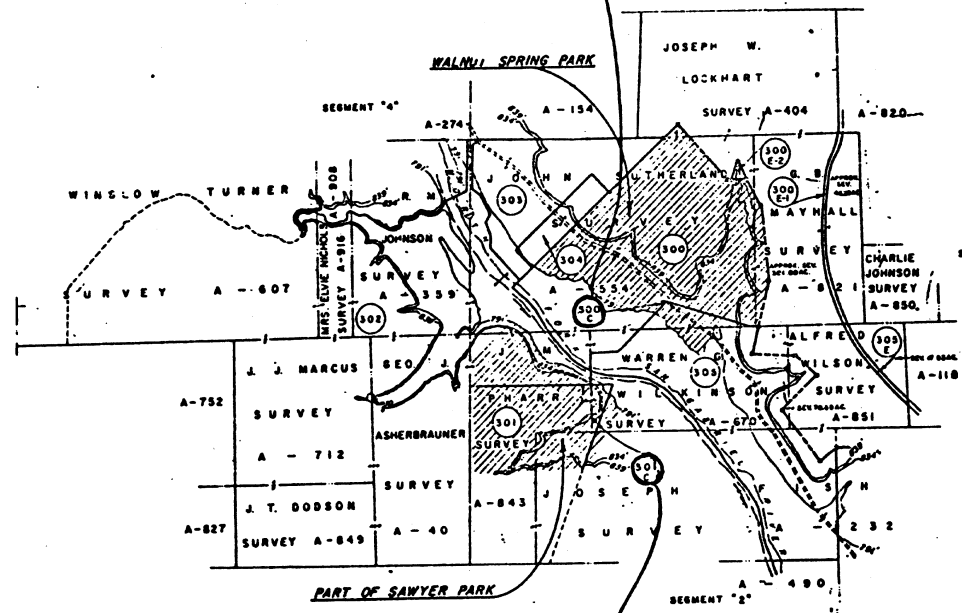

Sawyer Cemetery

- NOTES—
1. Base and area from G. & C. of Unknown Survey.
 2. Topography from previous maps prepared by the Corps of Engineers.
 3. Project boundary was based on corner established by 1867 survey.
 4. Major right-of-way based on deeds of record in Washington County.
 5. A-791 - 1/2 Acre Parcel.
 6. A-849 - 1/2 Acre Parcel.
 7. A-850 - 1/2 Acre Parcel.
 8. A-851 - 1/2 Acre Parcel.
 9. A-852 - 1/2 Acre Parcel.
 10. A-853 - 1/2 Acre Parcel.

287a

PROJECT MAP (CONTINUATION SHEET)

DATE OF THE MAP	DATE WHEN MADE	SCALE OF THE MAP
LOCATION OF PROJECT	SECTION	TRANSPORTATION PAGE
CHART	DATE MADE	BY
BY	DATE MADE	BY
BY	DATE MADE	BY

SEGMENT "3"

OFFICE OF THE CHIEF ENGINEER
SOUTHWESTERN DIVISION

REAL ESTATE

NORTH FORK LAKE

APPROVED BY: [Signature]

DATE: [Date]

SCALE: 1" = 100'

GRAVE IDENTIFICATION REGI

Birth & death dates	GRAVE NO.	NAME OF DECEASED
1854-1936--	400	SARAH A. SAWYER
1856-1922--	401	C. G. SAWYER
1836-1918--	402	CATHERINE SAWYER
1849-1929--	403	MARTHA J. SHEPHERD
1898-1899--	404	SUSAN M. PIPER
1885-1886--	405	G. B. SAWYER
1862-1889--	406	MARY M. SAWYER
no date	407	BABY SAWYER
? -1945--	408	NOMA CARROLL SAWYER

All of the above were relocated in FLORENCE CEMETERY, Florence.

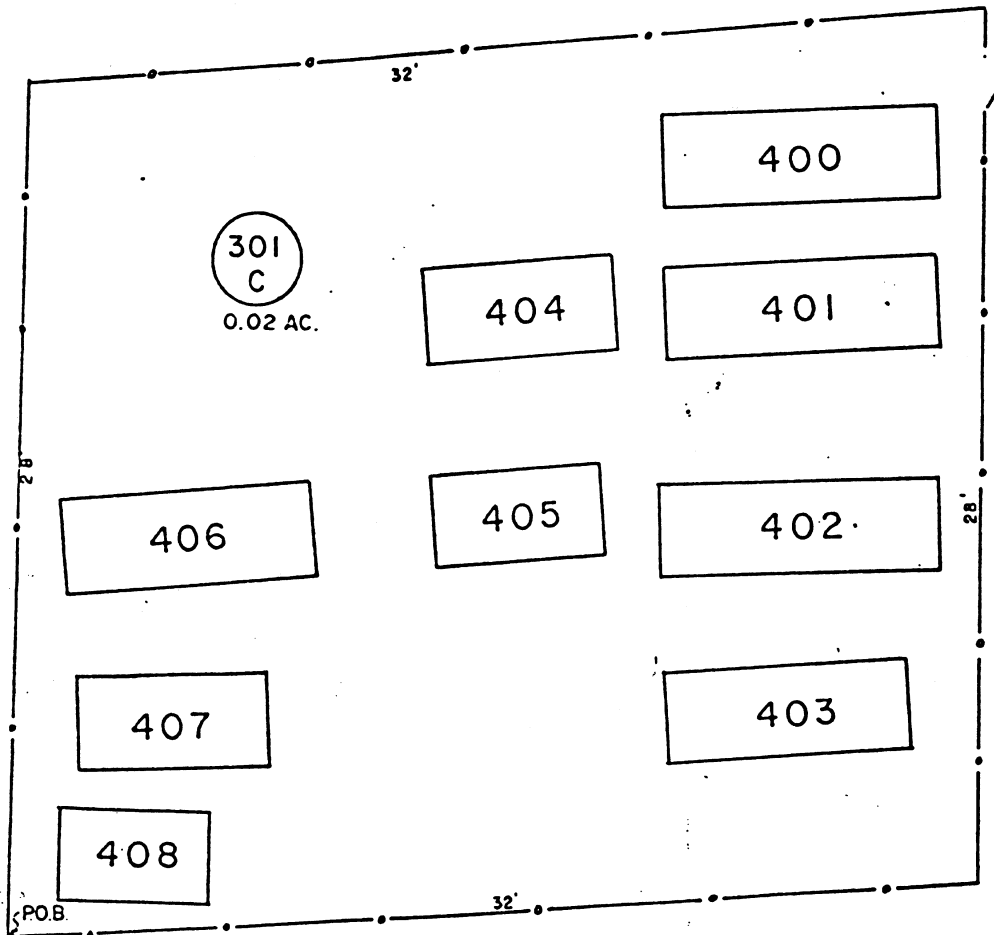

S20°40'E 210'±
TO THE SOUTHERNMOST COR
FOR THE WARREN G WILKINSON
SURVEY (A-670)

NORTH FORK LAKE
SAWYER CEMETER
TRACT NO. 301C
SCALE: 1" = 5'

287