SCOTLAND the BRAVE Seconds Arr: M. L. Loudermilk

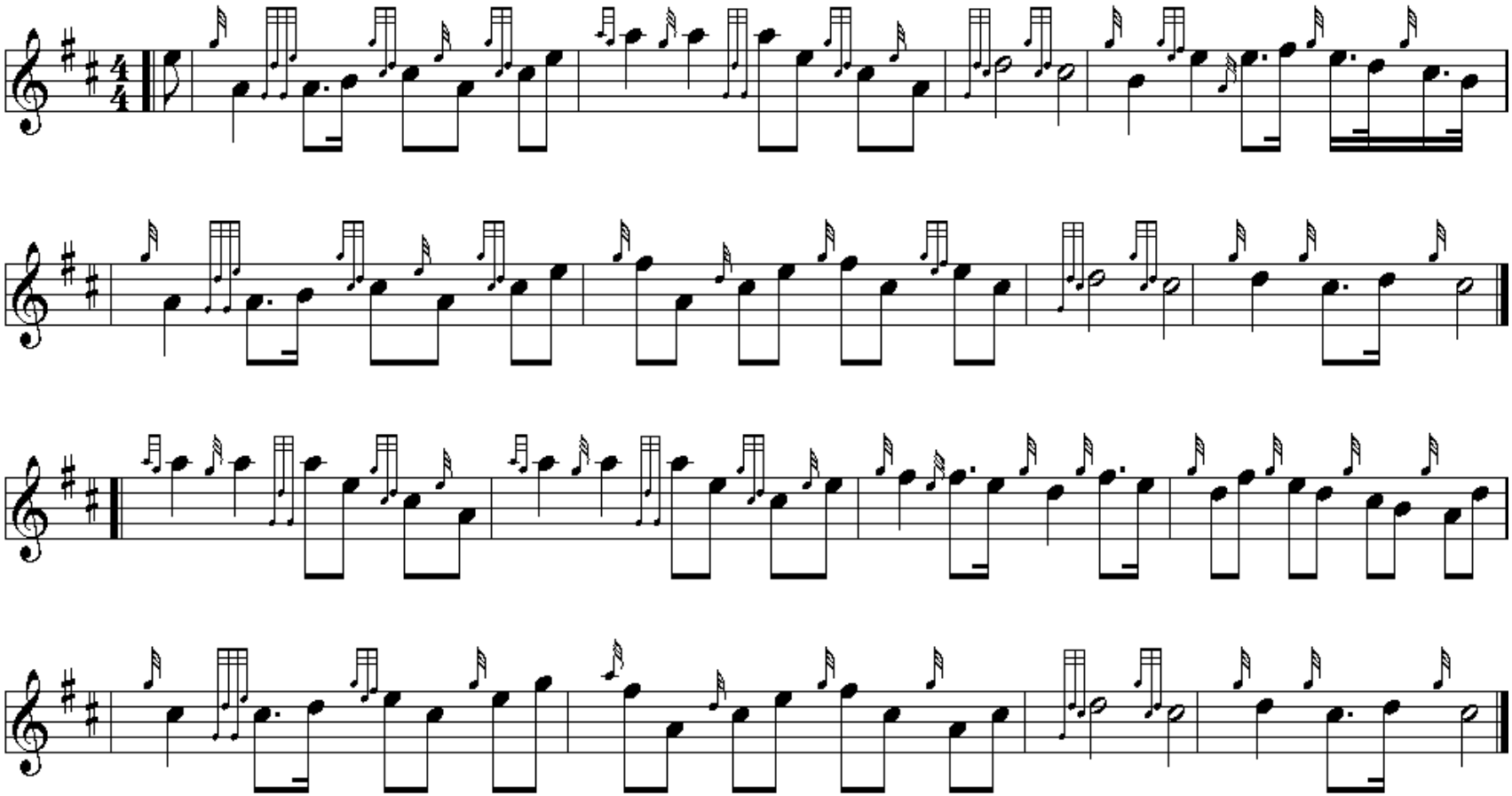

USCG Pipe Band 5/30/2009