

230 Silverthorn Ave, Toronto, ON

Main Building: Total Exterior Area Above Grade 902 sq ft

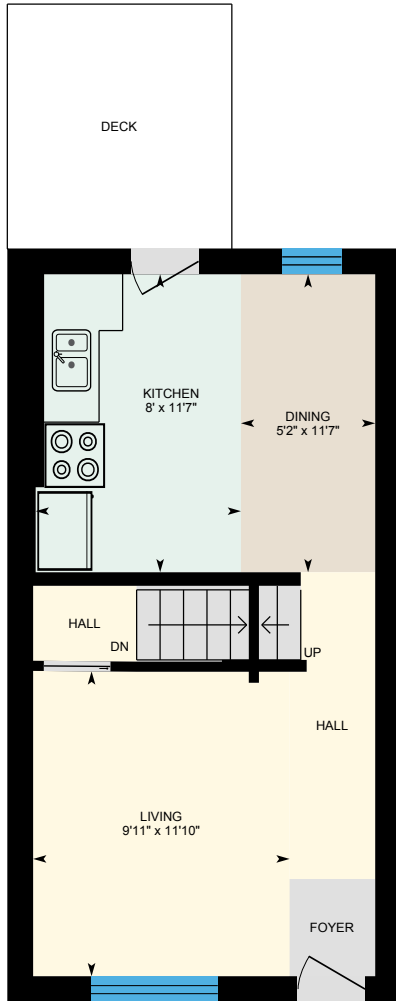

Main Floor
Exterior Area 442 sq ft

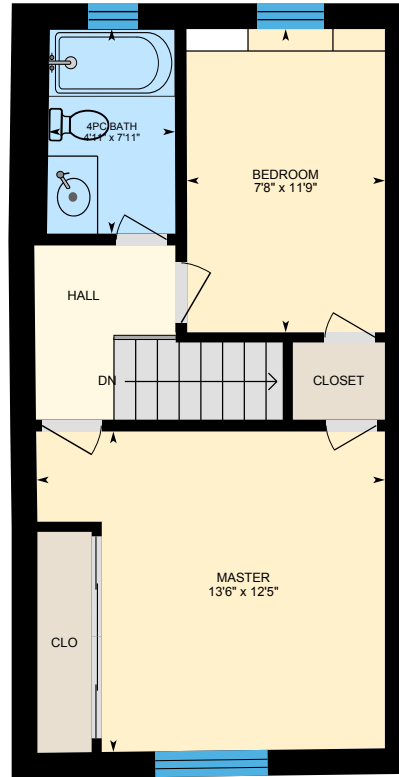

2nd Floor
Exterior Area 459 sq ft

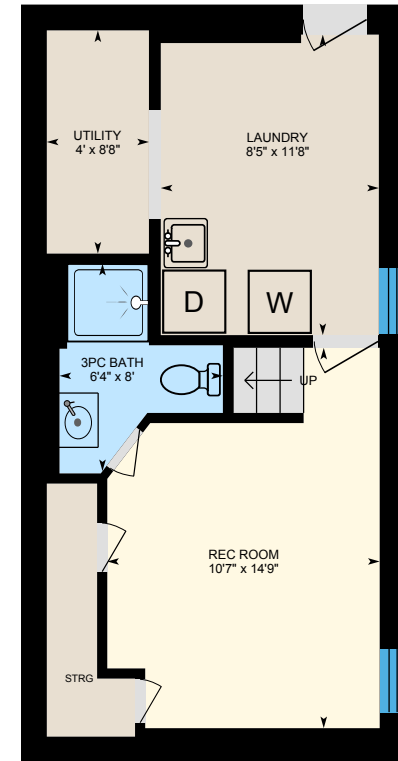

Basement (Below Grade)
Exterior Area 426 sq ft

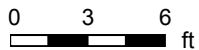

PREPARED: Aug, 2020

230 Silverthorn Ave, Toronto, ON

Main Floor Total Exterior Area 442 sq ft
Total Interior Area 357 sq ft

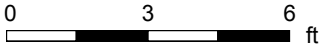
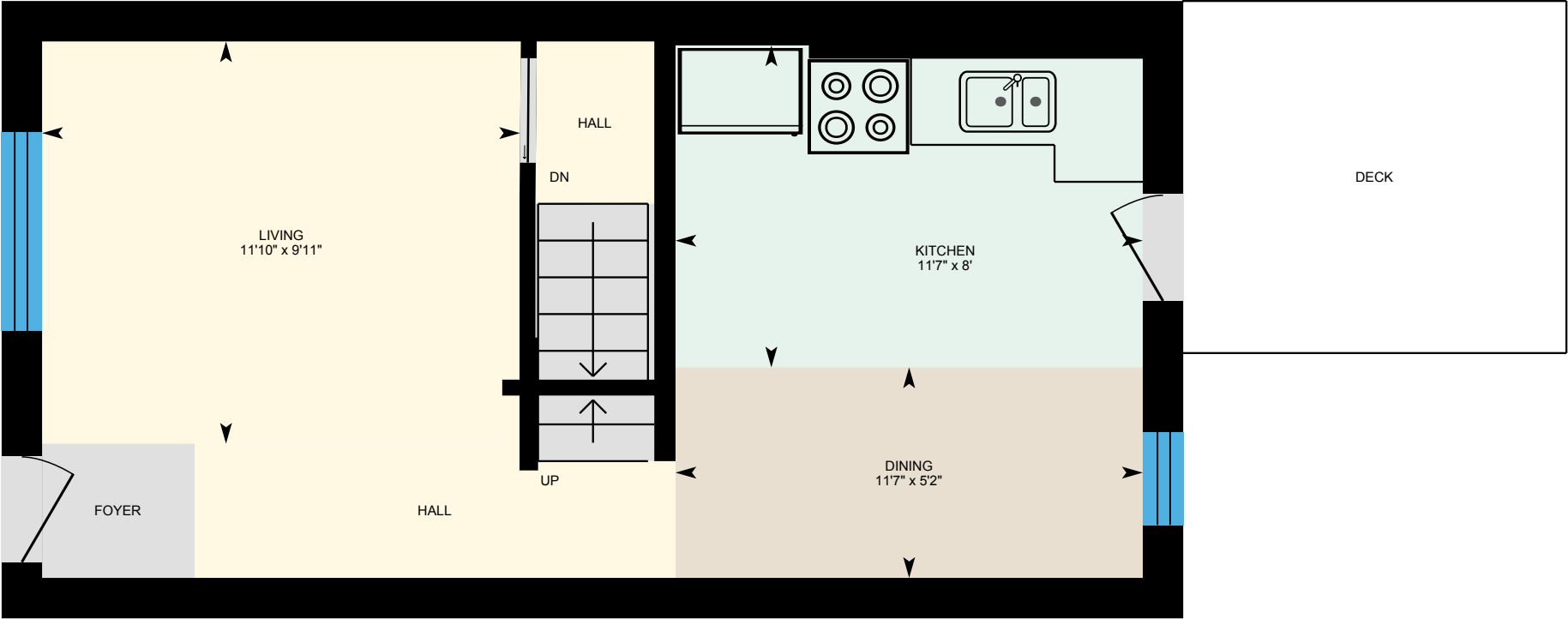

PREPARED: Aug, 2020



White regions are excluded from total floor area. All room dimensions and floor areas must be considered approximate and are subject to independent verification. For method of measurement please see <https://youriguide.com/measure/>.

230 Silverthorn Ave, Toronto, ON

2nd Floor Total Exterior Area 459 sq ft
Total Interior Area 372 sq ft

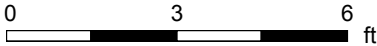
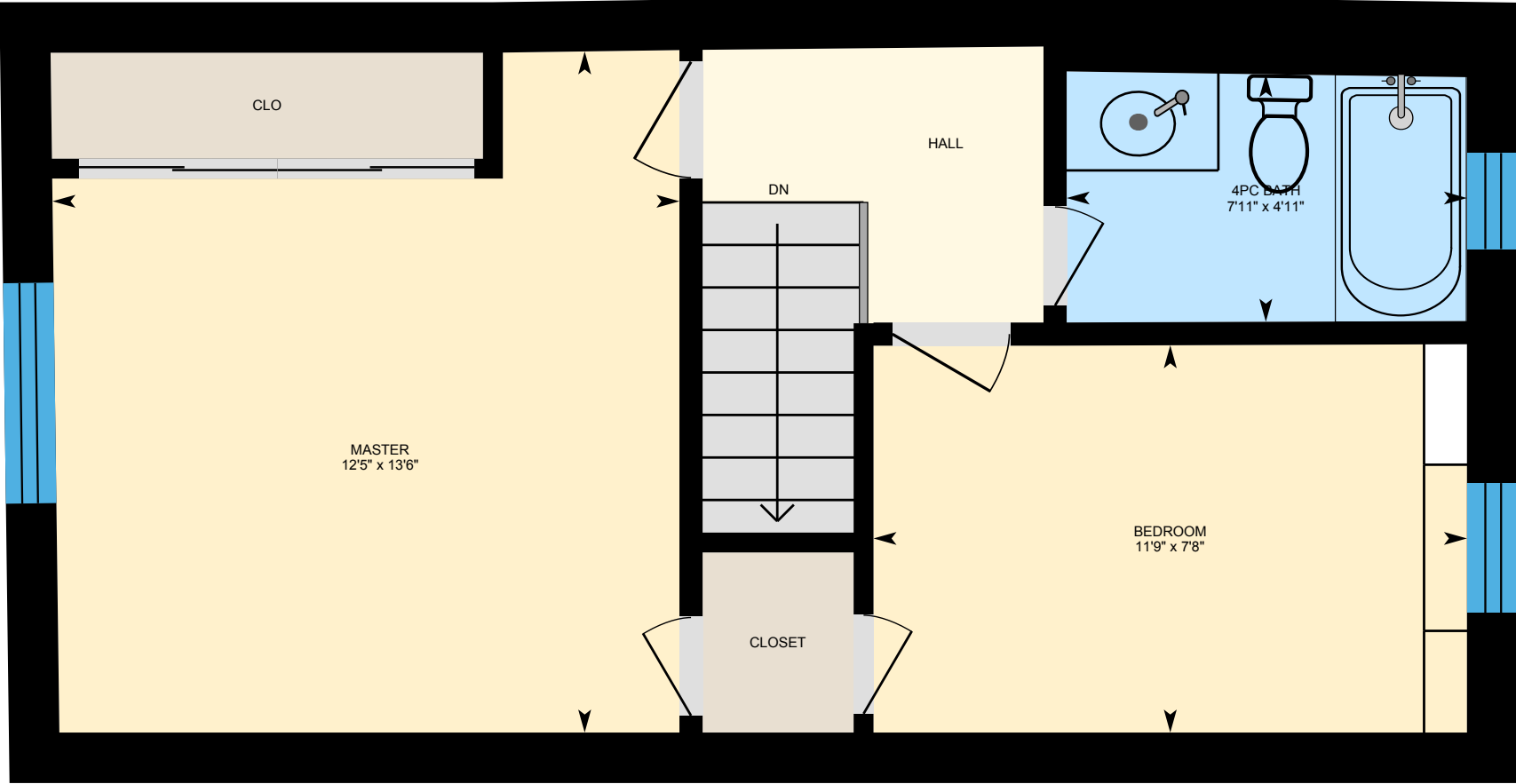

PREPARED: Aug, 2020



White regions are excluded from total floor area. All room dimensions and floor areas must be considered approximate and are subject to independent verification. For method of measurement please see <https://youriguide.com/measure/>.

230 Silverthorn Ave, Toronto, ON

Basement Total Exterior Area 426 sq ft
Total Interior Area 342 sq ft

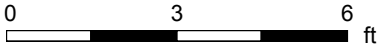
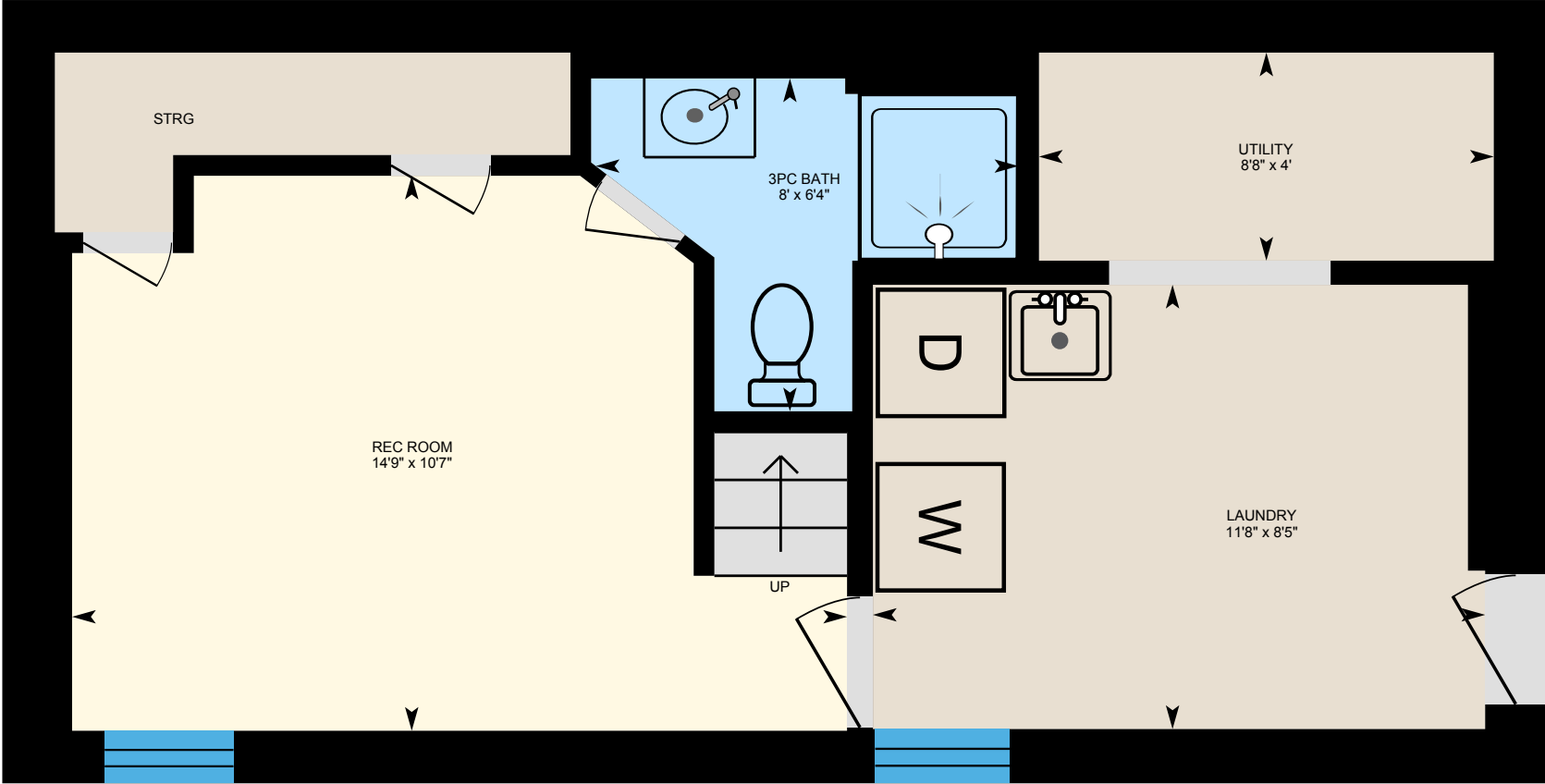

PREPARED: Aug, 2020



White regions are excluded from total floor area. All room dimensions and floor areas must be considered approximate and are subject to independent verification. For method of measurement please see <https://youriguide.com/measure/>.

230 Silverthorn Ave, Toronto, ON

Property Details

Room Measurements

Only major rooms are listed. Some listed rooms may be excluded from total interior floor area (e.g. garage). Room dimensions are largest length and width; parts of room may be smaller. Room area is not always equal to product of length and width.

Main Building

MAIN FLOOR

Dining: 5'2" x 11'7"
Kitchen: 8' x 11'7"
Living: 9'11" x 11'10"

2ND FLOOR

4pc Bath: 4'11" x 7'11"
Bedroom: 7'8" x 11'9"
Master: 13'6" x 12'5"

BASEMENT

3pc Bath: 6'4" x 8'
Laundry: 8'5" x 11'8"
Rec Room: 10'7" x 14'9"
Utility: 4' x 8'8"

Floor Area Information

For explanation of floor area calculations and method of measurement please see <https://youriguide.com/measure/>. All displayed floor areas are rounded to nearest integer. Total area is computed before rounding and may not equal to sum of displayed floor areas.

Main Building

MAIN FLOOR

Interior Area: 357 sq ft
Perimeter Wall Length: 85 ft
Perimeter Wall Thickness: 12.0 in
Exterior Area: 442 sq ft

2ND FLOOR

Interior Area: 372 sq ft
Perimeter Wall Length: 87 ft
Perimeter Wall Thickness: 12.0 in
Exterior Area: 459 sq ft

BASEMENT (Below Grade)

Interior Area: 342 sq ft
Perimeter Wall Length: 85 ft
Perimeter Wall Thickness: 12.0 in
Exterior Area: 426 sq ft

Total Above Grade Floor Area

Main Building Interior: 730 sq ft
Main Building Exterior: 902 sq ft