

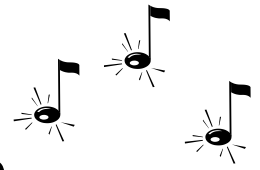

30th Annual "A Note ~able Affair"

Arts & Craft Fair



Saturday, November 7th, 2020 – 8:30 a.m. to 3:30 p.m.

Hosted by the Burlington-Edison High School Band Booster Club @ 301 Burlington Boulevard, Burlington Washington

You are invited to bring your **HANDCRAFTED** arts and crafts items and join the annual BEHS-Band Booster Craft Fair. This great craft fair includes benefits such as: Advertising in Skagit, Whatcom, Snohomish and Island Counties, as well as various Craft Guides, free coffee and tea, and students available to help you unload and load your merchandise. All proceeds benefit the BEHS band program (The BEHS Band Booster is a 501C (3) non-profit organization).

PLEASE NOTE THE FOLLOWING WHEN MAKING YOUR PLANS:

- + **Vendors of any food items MUST call Skagit County Health Department at (360) 336-9380** for guidelines and permits (no cooking is allowed inside buildings).
- + Only vendors with **handcrafted / home crafted items** will be accepted (no home party, imports, or resale items, etc). Please describe your merchandise on the application and include a business name, website, etc. if applicable.
- + We will make every effort to spread out booths throughout the room so that you are not side by side with similar art.
- + Space preference request is first-come-first-served. Every effort will be made to accommodate returning vendor's space request if application and payment are received by June 30th. **(You may not have the same booth as last year.)**
- + Once payment has been processed, you will receive **EMAIL** confirmation along with a check-in process form. If no email address is provided, we will mail your confirmation and a check-in process form. **Please make sure we are added to your address book so that our correspondence doesn't end up in your spam folder.**
- + All Booths are 10'X10'. No full-sided canopies are allowed inside the buildings.
- + WIFI is available – use BEHS guest WIFI and follow the instructions to automatically be connected (no password)
- + Electricity is available for a limited number of booths - you may need to bring a long extension cord to access.
- + One chair will be placed in each booth - you may request additional chairs at no additional cost. Six foot tables are available to rent for \$15.00 each.
- + We would appreciate a donation of a small sample craft item for a raffle to benefit the band.
- + We are unable to allow crafters to set-up Friday night per school rules.
- + Check in begins at 6:00 a.m. on the morning of the craft show. Your booth must remain open until **3:30 p.m.**
- + Vendor parking (after unloading) is in the student parking lot. Do not park along the curb to the steps, the fire department will have your vehicles towed.

**** Lunch will be available for purchase ****

If you have any questions or know of crafters that would like to receive an application, please contact us via email: info@behscraftfair.com.

If you'd like to participate, please complete and sign the application. Make checks payable to BEHS Band Boosters and submit, with application to:

Mail application and check to:
BEHS Band Booster Club
P.O. Box 157
Burlington, WA 98233

Email us for more information:
info@behscraftfair.com
or go to our website:
www.behscraftfair.com

**Thank you for
supporting
B-E High School Band**

