

Violin Solo
(unaccompanied)

Airhead

Larry Tuttle

$\text{♩} = 146$
mf

6

12 **A**

18

23

28

33

38

44

Airhead

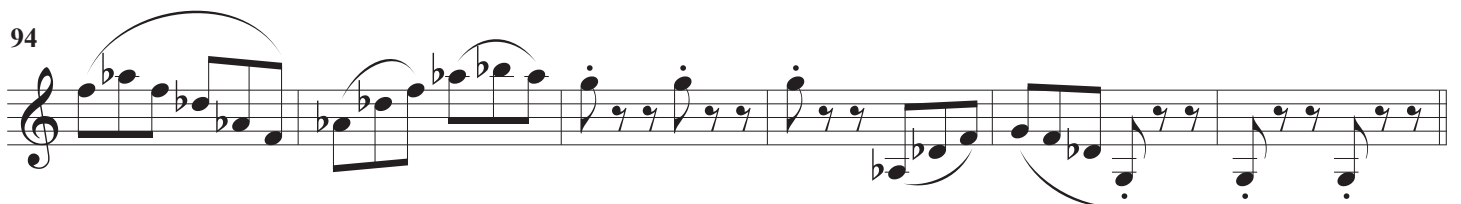
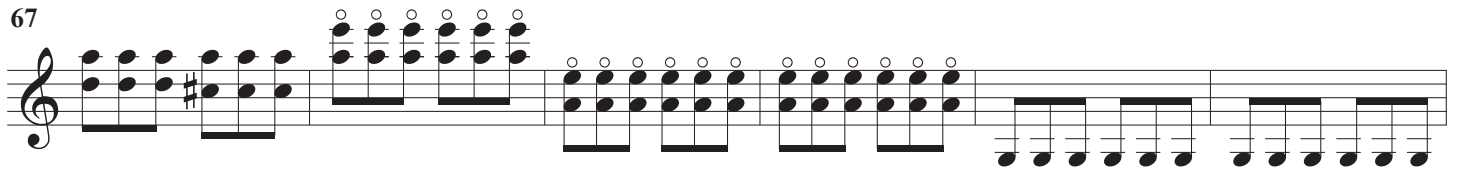
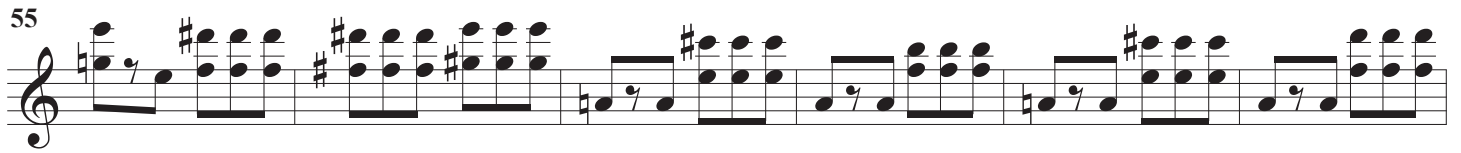

C

D

p pizz. arco

106 pizz. arco pizz. arco

112 pizz. arco

118 pizz. arco pizz. arco

124

130

137 *ppp* E

144

150

Airhead

4

156

161

166

171

176

181

186

191

197

Airhead

202

208

H

214

220

226

232

237