

Soils Map

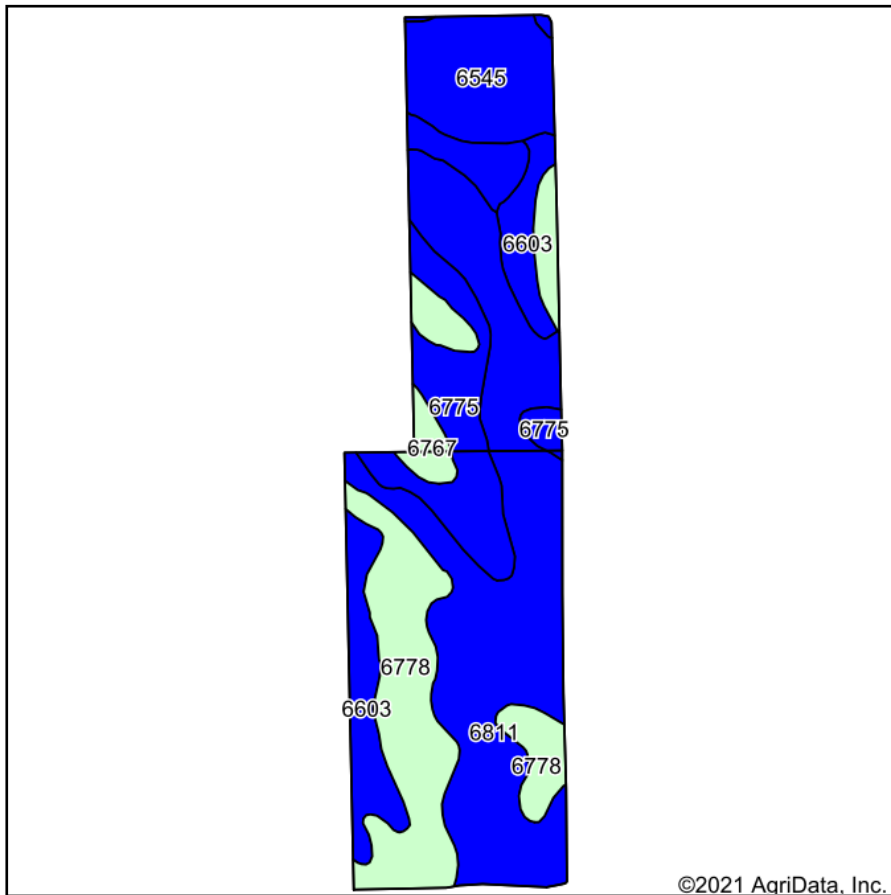

Soils data provided by USDA and NRCS.

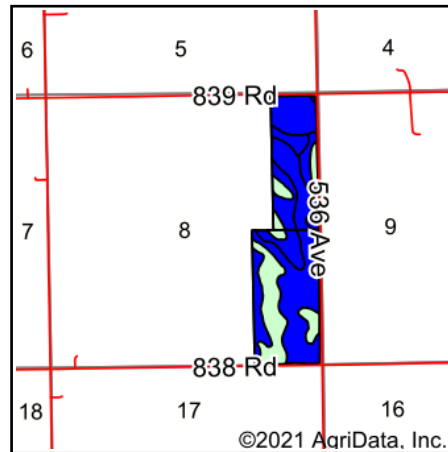

State: **Nebraska**
 County: **Madison**
 Location: **8-23N-4W**
 Township: **Grove**
 Acres: **129.9**
 Date: **8/31/2021**



Area Symbol: NE119, Soil Area Version: 19

Code	Soil Description	Acres	Percent of field	Non-Irr Class Legend	Non-Irr Class *c	Irr Class *c	Range Production (lbs/acre/yr)	SRPG	*n NCCPI Soybeans	
6811	Moody silty clay loam, 2 to 6 percent slopes	50.91	39.2%		Ile	IIle	3243	71	75	
6778	Nora-Crofton complex, 6 to 11 percent slopes, eroded	26.70	20.6%		IIIle	IVe	3350	57	68	
6775	Nora-Crofton complex, 2 to 6 percent slopes, eroded	20.04	15.4%		Ile	IIIle	3275	61	70	
6545	Moody silty clay loam, terrace, 0 to 2 percent slopes	14.14	10.9%		Ile	IIe	3475	74	72	
6603	Alcester silty clay loam, 2 to 6 percent slopes	13.42	10.3%		Ile	IIIe	3498	73	72	
6767	Nora silty clay loam, 6 to 11 percent slopes	4.69	3.6%		IIIle	IVe	3200	63	75	
Weighted Average								3320	66.8	*n 72.2

*n: The aggregation method is "Weighted Average using all components"

*c: Using Capabilities Class Dominant Condition Aggregation Method

Soils data provided by USDA and NRCS.