

Soils Map

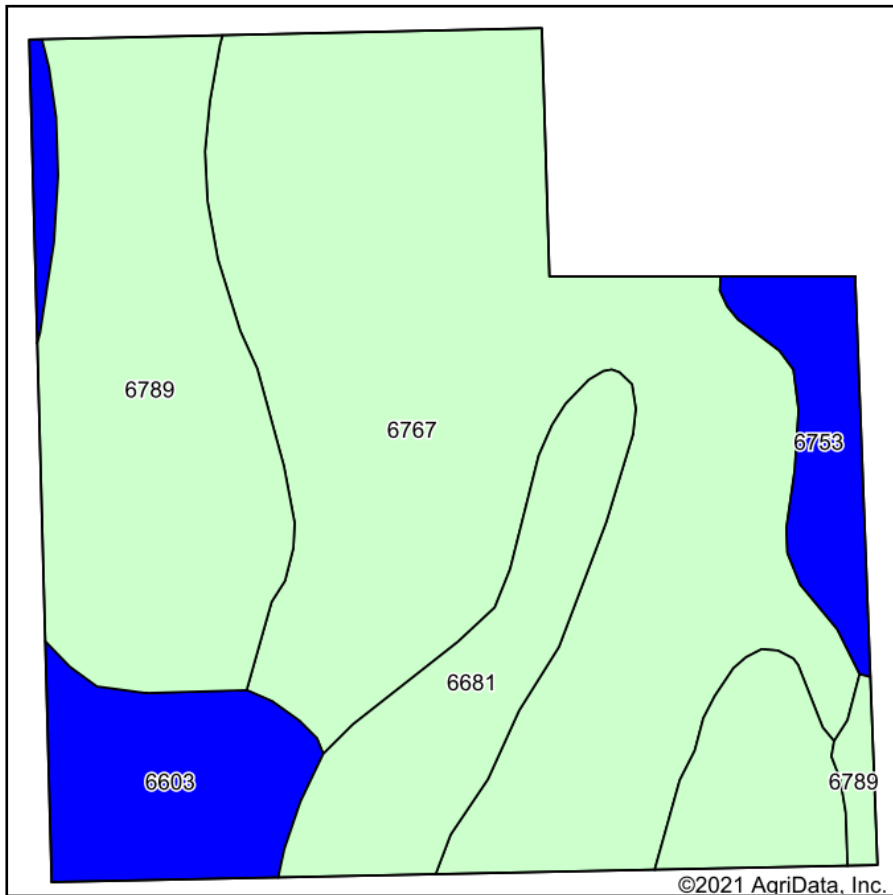

Soils data provided by USDA and NRCS.

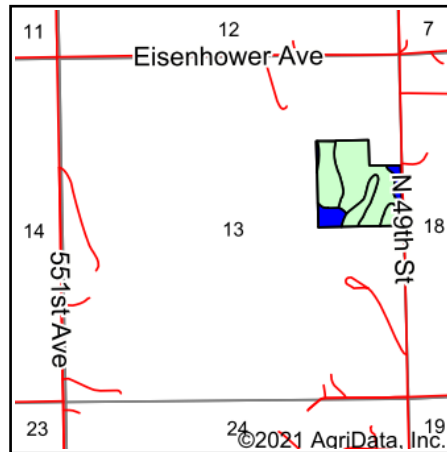

State: **Nebraska**
 County: **Madison**
 Location: **13-24N-2W**
 Township: **Valley**
 Acres: **34.92**
 Date: **6/9/2021**



Area Symbol: NE119, Soil Area Version: 19

Code	Soil Description	Acres	Percent of field	Non-Irr Class Legend	Non-Irr Class *c	Irr Class *c	Range Production (lbs/acre/yr)	SRPG	*n NCCPI Soybeans	
6767	Nora silty clay loam, 6 to 11 percent slopes	17.66	50.6%		IIIe	IVe	3200	63	75	
6789	Crofton-Nora complex, 11 to 17 percent slopes, eroded	7.67	22.0%		IVe		2995	52	63	
6681	Crofton silt loam, 17 to 30 percent slopes, eroded	4.95	14.2%		VIe		2820		37	
6603	Alcester silty clay loam, 2 to 6 percent slopes	3.04	8.7%		Ile	IIIe	3498	73	72	
6753	Nora silt loam, 2 to 6 percent slopes	1.60	4.6%		Ile	IIIe	3215		77	
Weighted Average								3127.7	49.6	*n 66.8

*n: The aggregation method is "Weighted Average using all components"

*c: Using Capabilities Class Dominant Condition Aggregation Method

Soils data provided by USDA and NRCS.