

Sample Information			RS (GCMS-MS)	ppm	RL	Terpenes (HPLC)	mg/g	%
Sample Identification	Sooth Cream		Compound			Compound		
Laboratory Number	1910117-09		Acetone	ND	50.00	alpha-Bisabolol	ND	ND
Batch Number	PS1800		Acetonitrile	ND	5.00	(-)-Borneol and (+)-Borneol	ND	ND
Matrix	Topical		Benzene	ND	5.00	Camphene	0.127	0.01
Cannabinoid (HPLC)			n-Butane	ND	5.00	Camphor	ND	ND
Compound	%	mg/g	Carbon Tetrachloride	ND	5.00	beta-Caryophyllene	ND	ND
THCA	ND	ND	Chloroform	ND	5.00	trans-Caryophyllene	0.213	0.02
delta 9-THC	ND	ND	1,2-Dichloroethane	ND	5.00	Caryophyllene Oxide	0.163	0.02
delta 8-THC	ND	ND	Ethanol	9.90	5.00	alpha-Cedrene	ND	ND
THCV	ND	ND	Ethyl acetate	ND	5.00	Cedrol	ND	ND
CBDA	ND	ND	Ethylene oxide	ND	5.00	Endo-fenchyl Alcohol	ND	ND
CBD	0.31	3.14	n-Heptane	ND	5.00	Eucalyptol	0.628	0.06
CBD-V	ND	ND	n-Hexane	ND	5.00	Fenchone	ND	ND
CBN	ND	ND	iso-Butane	ND	5.00	Geraniol	ND	ND
CBG	ND	ND	iso-Pentane	ND	5.00	Geranyl acetate	ND	ND
CBC	ND	ND	Methylene Chloride	ND	5.00	Guaial	ND	ND
Cannabinoids Total			Propane	ND	5.00	Hexahydrothymol	0.408	0.04
Max Active THC	0.00	0.00	2-Propanol (IPA)	ND	5.00	alpha-Humulene	0.140	0.01
Max Active CBD	0.31	3.14	Tetrahydrofuran	ND	5.00	Isoborneol	ND	ND
T.Active Cannabinoids	0.31	3.14	Toluene	ND	5.00	Isopulegol	ND	ND
Total Cannabinoids	0.31	3.14	Trichloroethane	ND	5.00	Limone	0.698	0.07
Max Active Ratios			o-xylene	ND	5.00	Linalool	0.628	0.06
NA : 1 CBD to THC			Xylenes (m,p)	ND	10.00	p-Mentha-1,5-diene	ND	ND
0.00 :1 THC to CBD						beta-Myrcene	0.255	0.03

Cannabinoid (%)

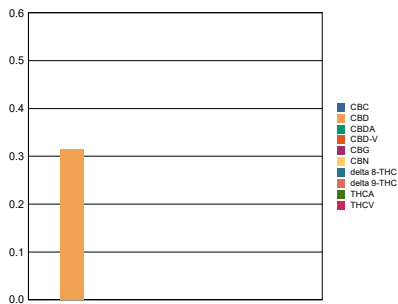

Sample Image



Terpenes (%)

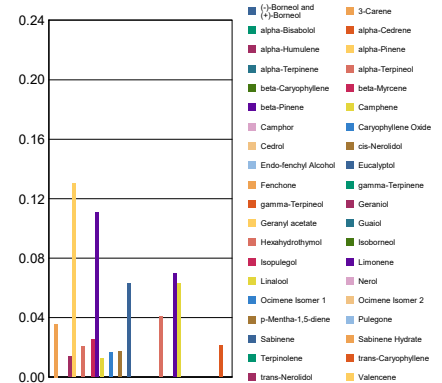

Metals	ppm	RL
Compound		
Arsenic	NT	NT
Cadmium	NT	NT
Mercury	NT	NT
Lead	NT	NT
Percent Moisture		
NT %		
Water Activity		
NT		

RL = Reporting Limit
 NA = Not Applicable
 NT = Not Tested
 ND = Non Detected