

| Sample Information    |               |         |      |
|-----------------------|---------------|---------|------|
| Sample Identification | Relief 1000mg |         |      |
| Laboratory Number     | 1910117-04    |         |      |
| Batch Number          | PR1000100     |         |      |
| Matrix                | Tincture      |         |      |
| Cannabinoid (HPLC)    | mg/mL         | mg/unit | %    |
| Compound              |               |         |      |
| THCA                  | ND            | ND      | ND   |
| delta 9-THC           | 0.861         | 25.8    | 0.09 |
| delta 8-THC           | ND            | ND      | ND   |
| THCV                  | ND            | ND      | ND   |
| CBD                   | 4.36          | 131     | 0.44 |
| CBD-V                 | 39.0          | 1170    | 3.90 |
| CBD-V                 | 0.242         | 7.27    | 0.02 |
| CBN                   | ND            | ND      | ND   |
| CBG                   | 0.362         | 10.9    | 0.04 |
| CBC                   | 0.466         | 14.0    | 0.05 |
| Cannabinoids Total    |               |         |      |
| Max Active THC        | 0.86          | 25.80   | 0.09 |
| Max Active CBD        | 42.82         | 1285.00 | 4.28 |
| T.Active Cannabinoids | 40.70         | 1220.00 | 4.07 |
| Total Cannabinoids    | 45.30         | 1360.00 | 4.53 |
| Max Active Ratios     |               |         |      |
| 50.39 : 1 CBD to THC  |               |         |      |
| 0.02 : 1 THC to CBD   |               |         |      |

| RS (GCMS-MS)         | ppm   | RL    |
|----------------------|-------|-------|
| Compound             |       |       |
| Acetone              | ND    | 50.00 |
| Acetonitrile         | ND    | 5.00  |
| Benzene              | ND    | 5.00  |
| n-Butane             | ND    | 5.00  |
| Carbon Tetrachloride | ND    | 5.00  |
| Chloroform           | ND    | 5.00  |
| 1,2-Dichloroethane   | ND    | 5.00  |
| Ethanol              | 22.06 | 5.00  |
| Ethyl acetate        | ND    | 5.00  |
| Ethylene oxide       | ND    | 5.00  |
| n-Heptane            | ND    | 5.00  |
| n-Hexane             | ND    | 5.00  |
| iso-Butane           | ND    | 5.00  |
| iso-Pentane          | ND    | 5.00  |
| Methylene Chloride   | ND    | 5.00  |
| n-Pentane            | ND    | 5.00  |
| Propane              | ND    | 5.00  |
| 2-Propanol (IPA)     | ND    | 5.00  |
| Tetrahydrofuran      | ND    | 5.00  |
| Toluene              | ND    | 5.00  |
| Trichloroethane      | ND    | 5.00  |
| o-xylene             | ND    | 5.00  |
| Xylenes (m,p)        | ND    | 10.00 |

| Terpenes (HPLC)             | mg/mL | %     |
|-----------------------------|-------|-------|
| Compound                    |       |       |
| alpha-Bisabolol             | 0.209 | 0.02  |
| (-)-Borneol and (+)-Borneol | ND    | ND    |
| Camphene                    | ND    | ND    |
| Camphor                     | ND    | ND    |
| beta-Caryophyllene          | ND    | ND    |
| trans-Caryophyllene         | 0.313 | 0.03  |
| Caryophyllene Oxide         | 0.163 | 0.02  |
| alpha-Cedrene               | 0.089 | 0.009 |
| Cedrol                      | ND    | ND    |
| Endo-fenchyl Alcohol        | ND    | ND    |
| Eucalyptol                  | ND    | ND    |
| Fenchone                    | ND    | ND    |
| Geraniol                    | ND    | ND    |
| Geranyl acetate             | ND    | ND    |
| Guaiol                      | 0.164 | 0.02  |
| Hexahydrothymol             | ND    | ND    |
| alpha-Humulene              | 0.230 | 0.02  |
| Isoborneol                  | ND    | ND    |
| Isopulegol                  | ND    | ND    |
| Limonene                    | ND    | ND    |
| Linalool                    | ND    | ND    |
| p-Mentha-1,5-diene          | ND    | ND    |
| beta-Myrcene                | ND    | ND    |
| trans-Nerolidol             | 0.150 | 0.02  |
| Ocimene Isomer 1            | ND    | ND    |
| alpha-Pinene                | ND    | ND    |
| beta-Pinene                 | 0.082 | 0.008 |
| Pulegone                    | ND    | ND    |
| Sabinene                    | ND    | ND    |
| Sabinene Hydrate            | ND    | ND    |
| gamma-Terpinene             | ND    | ND    |
| alpha-Terpinene             | ND    | ND    |
| alpha-Terpineol             | ND    | ND    |
| 3-Carene                    | ND    | ND    |
| Ocimene Isomer 2            | ND    | ND    |
| gamma-Terpinol              | ND    | ND    |
| Terpinolene                 | ND    | ND    |
| Valencene                   | 0.104 | 0.01  |
| Nerol                       | ND    | ND    |
| cis-Nerolidol               | ND    | ND    |
| Total Terpenes              | 1.50  | 0.15  |

Cannabinoid (%)

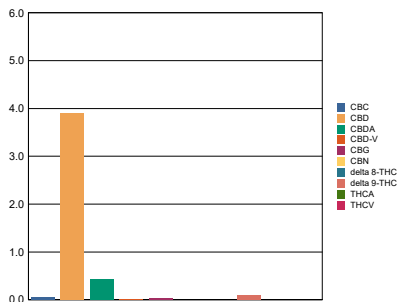

Sample Image



Terpenes (%)

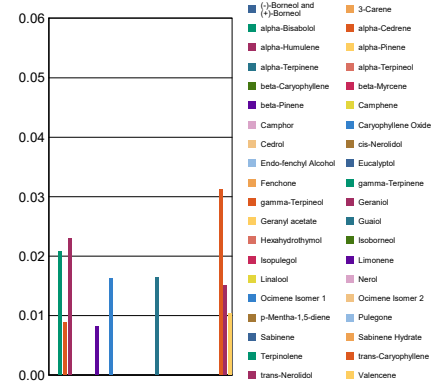

RL = Reporting Limit  
 NA = Not Applicable  
 NT = Not Tested  
 ND = Non Detected

| Metals           | ppm | RL |
|------------------|-----|----|
| Compound         |     |    |
| Arsenic          | NT  | NT |
| Cadmium          | NT  | NT |
| Mercury          | NT  | NT |
| Lead             | NT  | NT |
| Percent Moisture |     |    |
| NT %             |     |    |
| Water Activity   |     |    |
| NT               |     |    |