

ELEVATION CERTIFICATE

OMB No. 1660-0008
Expires March 31, 2012

Important: Read the instructions on pages 1-9.

SECTION A - PROPERTY INFORMATION

A1. Building Owner's Name Karl Moeller & Karen Moeller
 Building Street Address (including Apt., Unit, Suite, and/or Bldg. No.) or P.O. Route and Box No.
313 Fremantle Way
 City Redington Shores State FL ZIP Code 33708
 For Insurance Company Use:
 Policy Number _____
 Company NA/C Number _____

A3. Property Description (Lot and Block Numbers, Tax Parcel Number, Legal Description, etc.)
Lot 40, Redington Shores Yacht & Tennis Club

A4. Building Use (e.g., Residential, Non-Residential, Addition, Accessory, etc.) Residential
 A5. Latitude/Longitude: Lat. 27d 49' 38.17" N. Long. 82d 49' 35.53" W.
 A6. Attach at least 2 photographs of the building if the Certificate is being used to obtain flood insurance.
 A7. Building Diagram Number 1
 A8. For a building with a crawlspace or enclosure(s):

a) Square footage of crawlspace or enclosure(s) 1609.6 sq ft
 b) No. of permanent flood openings in the crawlspace or enclosure(s) within 1.0 foot above adjacent grade 11
 c) Total net area of flood openings in A8.b 1739.6 sq in
 d) Engineered flood openings? Yes No
 For a building with an attached garage:
 a) Square footage of attached garage NA sq ft
 b) No. of permanent flood openings in the attached garage within 1.0 foot above adjacent grade NA
 c) Total net area of flood openings in A9.b NA sq in
 d) Engineered flood openings? Yes No
 Horizontal Datum: NAD 1927 NAD 1983

SECTION B - FLOOD INSURANCE RATE MAP (FIRM) INFORMATION

B1. NFIP Community Name & Community Number
Redington Shores 125141
 B2. County Name Pinellas
 B3. State Florida
 B4. Map/Panel Number 12103C
 B5. Suffix G
 B6. FIRM Index Date 9/3/03
 B7. FIRM Panel Effective/Revised Date 9/3/03
 B8. Flood Zone(s) AE
 B9. Base Flood Elevation(s) (Zone AO, use base flood depth) 11.0'

B10. Indicate the source of the Base Flood Elevation (BFE) data or base flood depth entered in Item B9.
 FIS Profile FIRM Community Determined Other (Describe) _____
 B11. Indicate elevation datum used for BFE in Item B9: NGVD 1929 NAVD 1988 Other (Describe) _____
 B12. Is the building located in a Coastal Barrier Resources System (CBRS) area or Otherwise Protected Area (OPA)? CBRS OPA Yes No

SECTION C - BUILDING ELEVATION INFORMATION (SURVEY REQUIRED)

C1. Building elevations are based on:
 Construction Drawings* Building Under Construction* Finished Construction
 *A new Elevation Certificate will be required when construction of the building is complete.
 C2. Elevations - Zones A1-A30, AE, AH, A (with BFE), VE, V1-V30, V (with BFE), AR, ARIA, AR/AE, AR/A1-A30, AR/AH, AR/AO. Complete Items C2.a-h below according to the building diagram specified in Item A7. Use the same datum as the BFE.
 Benchmark Utilized Redington B Vertical Datum NAVD 1988
 Conversion/Comments _____

a) Top of bottom floor (including basement, crawlspace, or enclosure floor) 7.3 Check the measurement used.
 b) Top of the next higher floor 18.0
 c) Bottom of the lowest horizontal structural member (V Zones only) N/A
 d) Attached garage (top of slab) 7.0
 e) Lowest elevation of machinery or equipment servicing the building (Describe type of equipment and location in Comments) 16.1
 f) Lowest adjacent (finished) grade next to building (LAG) 6.0
 g) Highest adjacent (finished) grade next to building (HAG) 9.4
 h) Lowest adjacent grade at lowest elevation of deck or stairs, including structural support N/A
 feet meters (Puerto Rico only)
 feet meters (Puerto Rico only)
 feet meters (Puerto Rico only)
 feet meters (Puerto Rico only)
 feet meters (Puerto Rico only)
 feet meters (Puerto Rico only)
 feet meters (Puerto Rico only)
 feet meters (Puerto Rico only)
 feet meters (Puerto Rico only)
 feet meters (Puerto Rico only)

SECTION D - SURVEYOR, ENGINEER, OR ARCHITECT CERTIFICATION

This certification is to be signed and sealed by a land surveyor, engineer, or architect authorized by law to certify elevation information. I certify that the information on this Certificate represents my best efforts to interpret the data available. I understand that any false statement may be punishable by fine or imprisonment under 18 U.S. Code, Section 1001.
 Check here if comments are provided on back of form. Were latitude and longitude in Section A provided by a licensed land surveyor? Yes No

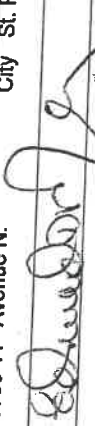
Certifier's Name Edward D. Murphy License Number 5333
 Professional Land Surveyor
 Company Name Murphy's Land Surveying, Inc.
 Address 5750 11th Avenue N. City St. Petersburg State FL ZIP Code 33710
 Date 9/30/11 Telephone 727/347-8740
 Signature 

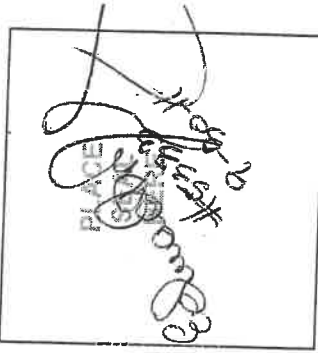

IMPORTANT: In these spaces, copy the corresponding information from Section A.

Building Street Address (Including Apt., Unit, Suite, and/or Bldg. No.) or P.O. Route and Box No. 313 Fremantle Way	For Insurance Company Use: Policy Number
City Redington Shores State FL ZIP Code 33708	Company NAIC Number

SECTION D - SURVEYOR, ENGINEER, OR ARCHITECT CERTIFICATION (CONTINUED)

Copy both sides of this Elevation Certificate for (1) community official, (2) insurance agent/company, and (3) building owner.
Comments C2e = A/C

Signature  Date 9/30/11

SECTION E - BUILDING ELEVATION INFORMATION (SURVEY NOT REQUIRED) FOR ZONE AO AND ZONE A (WITHOUT BFE) Check here if attachments

For Zones AO and A (without BFE), complete Items E1-E5. If the Certificate is intended to support a LOMA or LOMR-F request, complete Sections A, B, and C. For Items E1-E4, use natural grade, if available. Check the measurement used. In Puerto Rico only, enter meters.

E1. Provide elevation information for the following and check the appropriate boxes to show whether the elevation is above or below the highest adjacent grade (HAG) and the lowest adjacent grade (LAG).

a) Top of bottom floor (including basement, crawlspace, or enclosure) is _____ feet meters above or below the HAG.

b) Top of bottom floor (including basement, crawlspace, or enclosure) is _____ feet meters above or below the HAG.

E2. For Building Diagrams 8-9 with permanent flood openings provided in Section A, Items 8 and/or 9 (see pages 8-9 of Instructions), the next higher floor (elevation C2.b in the diagrams) of the building is _____ feet meters above or below the HAG.

E3. Attached garage (top of slab) is _____ feet meters above or below the HAG.

E4. Top of platform of machinery and/or equipment servicing the building is _____ feet meters above or below the HAG.

E5. Zone AO only: If no flood depth number is available, is the top of the bottom floor elevated in accordance with the community's floodplain management ordinance? Yes No Unknown. The local official must certify this information in Section G.

SECTION F - PROPERTY OWNER (OR OWNER'S REPRESENTATIVE) CERTIFICATION

The property owner or owner's authorized representative who completes Sections A, B, and E for Zone A (without a FEMA-issued or community-issued BFE) or Zone AO must sign here. *The statements in Sections A, B, and E are correct to the best of my knowledge.*
Property Owner's or Owner's Authorized Representative's Name _____

Signature _____ City _____ State _____ ZIP Code _____

Comments _____ Date _____ Telephone _____

SECTION G - COMMUNITY INFORMATION (OPTIONAL) Check here if attachments

The local official who is authorized by law or ordinance to administer the community's floodplain management ordinance can complete Sections A, B, C (or E), and G of this Elevation Certificate. Complete the applicable item(s) and sign below. Check the measurement used in Items G8 and G9.

G1. The information in Section C was taken from other documentation that has been signed and sealed by a licensed surveyor, engineer, or architect who is authorized by law to certify elevation information. (Indicate the source and date of the elevation data in the Comments area below.)

G2. A community official completed Section E for a building located in Zone A (without a FEMA-issued or community-issued BFE) or Zone AO.

G3. The following information (Items G4-G9) is provided for community floodplain management purposes.

G4. Permit Number _____	G5. Date Permit Issued _____	G6. Date Certificate Of Compliance/Occupancy Issued _____
G7. This permit has been issued for: <input type="checkbox"/> New Construction <input type="checkbox"/> Substantial Improvement		
G8. Elevation of as-built lowest floor (including basement) of the building: _____ <input type="checkbox"/> feet <input type="checkbox"/> meters (PR) Datum _____		
G9. BFE or (in Zone AO) depth of flooding at the building site: _____ <input type="checkbox"/> feet <input type="checkbox"/> meters (PR) Datum _____		
G10. Community's design flood elevation _____ <input type="checkbox"/> feet <input type="checkbox"/> meters (PR) Datum _____		

Local Official's Name _____ Title _____

Community Name _____ Telephone _____

Signature _____ Date _____

Comments _____

Building Photographs

See Instructions for Item A6.

Building Street Address (including Apt., Unit, Suite, and/or Bldg. No.) or P.O. Route and Box No. 313 Fremantle Way		For Insurance Company Use: Policy Number
City Redington Shores	State FL	ZIP Code 33708
		Company/NAIC Number

If using the Elevation Certificate to obtain NFIP flood insurance, affix at least two building photographs below according to the instructions for Item A6. Identify all photographs with: date taken; "Front View" and "Rear View"; and, if required, "Right Side View" and "Left Side View." If submitting more photographs than will fit on this page, use the Continuation Page, following.

DATE: 9/21/11



FRONT VIEW:

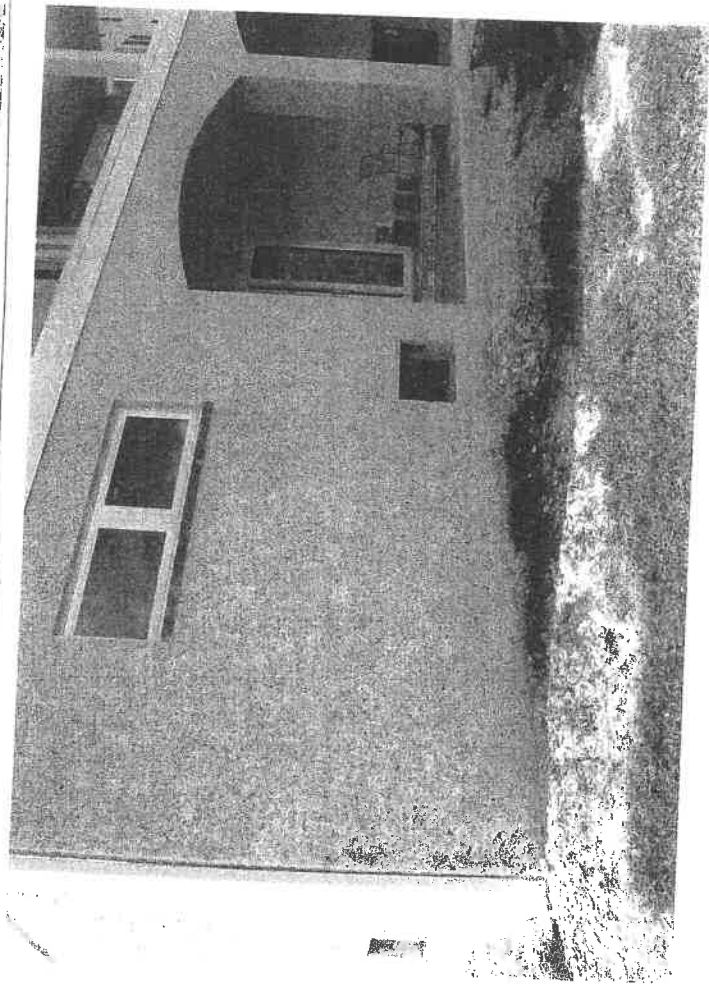

REAR VIEW: