20 TUBMAN AVENUE #2501

TORONTO, ONTARIO M5A 0M8

3D TOUR: real.vision/20-tubman-avenue-2501

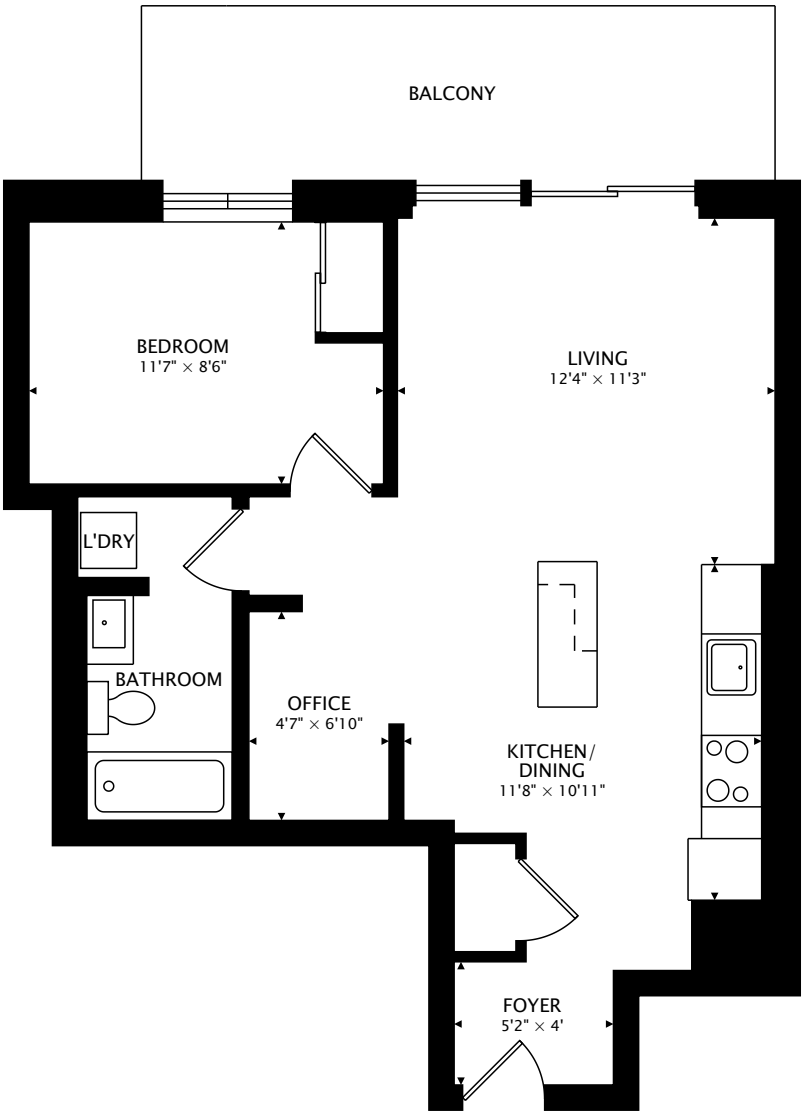

REAL VISION
real.vision

0 7 ft

CAPTURED ON: 30 JAN 2021

DIMENSIONS, AREAS, LAYOUTS AND DETAILS ARE APPROXIMATE AND SHOULD BE CONSIDERED ILLUSTRATIVE ONLY.

Jon Paulson
REALTOR
Keller Williams Advantage
D: 416-720-2617
paulsonjd@gmail.com
http://www.jandcrealty.com/