

Sample Name: 125-3-RSA_5/21

Client: wildseed
 Sample Type: Other
 Strain: Unknown

Submitted: May 26, 2020
 Tested: May 26, 2020
 Expires: May 26, 2021
 Submitted for: Residual Solvent,

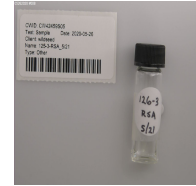

Profiling by Liquid Chromatography -

[SOP-2050] | Date Performed:

| Cannabinoid | Percent | mg/g | LOQ (mg/g) | LOD (mg/g) | L.C. ¹ | Status |
|------------------|---------|------|------------|------------|-------------------|--------|
| d9-THC | NA | NA | | | | |
| d8-THC | NA | NA | | | | |
| THCA | NA | NA | | | | |
| THCV | NA | NA | | | | |
| THCVA | NA | NA | | | | |
| CBC | NA | NA | | | | |
| CBG | NA | NA | | | | |
| CBGA | NA | NA | | | | |
| CBN | NA | NA | | | | |
| CBD | NA | NA | | | | |
| CBDV | NA | NA | | | | |
| CBDA | NA | NA | | | | |
| Total | NA | NA | NA | NA | - | |
| Total THC | | | - | - | | |
| Total CBD | | | - | - | | |

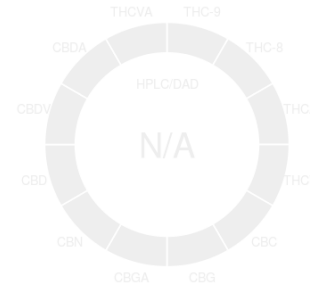

¹L.C. = Label Claim in Percentage (%)
 Total THC = ((THCA*0.877)+ d9-THC)
 Total CBD = ((CBDA*0.877)+ CBD)

Microbiological Screening -

Screening for microbiological contamination. [SOP-6010 (Asp), SOP-6060 (Sal), SOP-6070 (STEC) CONTINGENT upon request: SOP-6040 (petrifilm)] | Date Performed:

| Analysis | Limit of Detection | Action Limits | Status |
|---------------------|--------------------|---------------|--------|
| Shiga-Toxin E. Coli | < 1 cfu/g | cfu/g | |
| Salmonella | < 1 cfu/g | cfu/g | |
| Aspergillus | < 1 cfu/g | cfu/g | |
| Pseudomonas | < 1 cfu/g | cfu/g | |
| APC | < 1 cfu/g | cfu/g | |
| E. Coli | < 1 cfu/g | cfu/g | |
| Coliform | < 1 cfu/g | cfu/g | |
| Yeast & Mold | < 1 cfu/g | cfu/g | |

*TNTC = Too Numerous To Count

†ND = Not Detected

Residual Solvent Analysis - Pass

Analysis of residual solvents. [SOP-2060] | Date Performed: 2020-05-26

| Solvent | ug/g | Action Limit (ug/g) | LOQ (ug/g) | LOD (ug/g) | Status |
|--------------------|-----------------|---------------------|------------|------------|--------|
| Benzene | ND ¹ | 1.0 | 1.00 | 0.33 | Pass |
| Chloroform | ND ¹ | 1.0 | 1.00 | 0.33 | Pass |
| 1-2-Dichloroethane | ND ¹ | 1.0 | 1.00 | 0.33 | Pass |
| Ethylene Oxide | ND ¹ | 1.0 | 1.00 | 0.33 | Pass |
| Methylene Chloride | ND ¹ | 1.0 | 1.00 | 0.33 | Pass |
| Trichloroethylene | ND ¹ | 1.0 | 1.00 | 0.33 | Pass |
| Acetone | ND ¹ | 5000 | 150.00 | 10.00 | Pass |
| Acetonitrile | ND ¹ | 410 | 6.00 | 2.30 | Pass |
| Ethanol | ND ¹ | 5000 | 250.00 | 2.00 | Pass |
| Ethyl Acetate | <LOQ | 5000 | 250.00 | 2.00 | Pass |
| Diethyl ether | ND ¹ | 5000 | 250.00 | 2.00 | Pass |
| Heptane | <LOQ | 5000 | 250.00 | 2.00 | Pass |
| Hexane | 74.0 | 290 | 6.00 | 2.00 | Pass |
| Isopropanol | ND ¹ | 5000 | 50.00 | 10.00 | Pass |
| Methanol | 367.7 | 3000 | 50.00 | 10.00 | Pass |
| N-Butane | ND ¹ | 5000 | 50.00 | 6.50 | Pass |
| Pentane | <LOQ | 5000 | 50.00 | 1.00 | Pass |
| Propane | ND ¹ | 5000 | 200.00 | 10.00 | Pass |
| Toluene | 3.7 | 890 | 3.00 | 1.00 | Pass |
| Total Xylenes | ND ¹ | 2170 | 3.00 | 1.00 | Pass |

*ND = Not Detected

**Client Limit is self-selected and will be replaced by official CA State limits when they become available

CW uses its best efforts to deliver high-quality results and to verify that the data contained therein are based on sound scientific judgment. However, CW makes no warranties or claims to that effect and further shall not be liable for any damage or misrepresentation that may result from the use or misuse of these data in any way. Further, CW makes no claims regarding the representativeness of the analyzed sample to the larger batch from which it was taken. The limit of liability accepted by CW Analytical is limited to the total amount invoiced for services provided. As part of our strict confidentiality policy, CW can only discuss results with the original client of record. Sample data reflect results at the time of testing. Results may vary with storage conditions over time. Per BCC regulations, cannabis goods that have not been transported to retail within 12 months of the date on this certificate of analysis must be destroyed or retested by the licensed distributor in possession of the cannabis goods. Comments? lab@cwanalytical.com



This sample was tested by CW Analytical Laboratories. Results are valid through the expiration date indicated.

Robert W Martin, PhD
 Robert W Martin, PhD

Sample Name: 125-3-RSA_5/21

Client: wildseed
 Sample Type: Other
 Strain: Unknown

Submitted: May 26, 2020
 Tested: May 26, 2020
 Expires: May 26, 2021
 Submitted for: Residual Solvent,

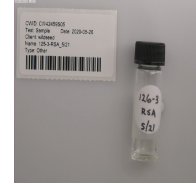

Chemical Residue Screening -

Targeted analysis of chemical residues. [SOP-2011 (GC), SOP-2012 (LC)] | Date Performed:

| | ug/g | LOQ (ug/g) | LOD (ug/g) | Action Limit (ug/g) | Status | ug/g | LOQ (ug/g) | LOD (ug/g) | Action Limit (ug/g) | Status |
|---------------------|------|------------|------------|---------------------|--------|--------------------|------------|------------|---------------------|--------|
| Abamectin | NT | | | | | Fludioxonil | | | | NT |
| Acephate | NT | | | | | Hexythiazox | | | | NT |
| Acequinocyl | NT | | | | | Imazalil | | | | NT |
| Acetamiprid | NT | | | | | Imidacloprid | | | | NT |
| Aldicarb | NT | | | | | Kresoxim-methyl | | | | NT |
| Azoxystrobin | NT | | | | | Malathion | | | | NT |
| Bifenazate | NT | | | | | Metalaxyl | | | | NT |
| Bifenthrin | NT | | | | | Methiocarb | | | | NT |
| Boscalid | NT | | | | | Methomyl | | | | NT |
| Captan | NT | | | | | Mevinphos | | | | NT |
| Carbaryl | NT | | | | | Myclobutanil | | | | NT |
| Carbofuran | NT | | | | | Naled | | | | NT |
| Chlorantraniliprole | NT | | | | | Oxamyl | | | | NT |
| Chlordane | NT | | | | | Paclobutrazol | | | | NT |
| Chlorfenapyr | NT | | | | | Parathion methyl | | | | NT |
| Chlorpyrifos | NT | | | | | PCNB | | | | NT |
| Clofentezine | NT | | | | | Permethrin | | | | NT |
| Coumaphos | NT | | | | | Phosmet | | | | NT |
| Cyfluthrin | NT | | | | | Piperonyl butoxide | | | | NT |
| Cypermethrin | NT | | | | | Prallethrin | | | | NT |
| Daminozide | NT | | | | | Propiconazole | | | | NT |
| Diazinon | NT | | | | | Propoxur | | | | NT |
| Dichlorvos | NT | | | | | Pyrethrin | | | | NT |
| Dimethoate | NT | | | | | Pyridaben | | | | NT |
| Dimethomorph | NT | | | | | Spinetoram | | | | NT |
| Ethoprophos | NT | | | | | Spinosad | | | | NT |
| Etofenprox | NT | | | | | Spiromesifen | | | | NT |
| Etoxazole | NT | | | | | Spirotetramat | | | | NT |
| Fenhexamid | NT | | | | | Spiroxamine | | | | NT |
| Fenoxycarb | NT | | | | | Tebuconazole | | | | NT |
| Fenpyroximate | NT | | | | | Thiacloprid | | | | NT |
| Fipronil | NT | | | | | Thiamethoxam | | | | NT |
| Fonicamid | NT | | | | | Trifloxystrobin | | | | NT |

*ND = Not Detected
 NT = Not Tested

Heavy Metals Profiling -

Analysis of Heavy Metals. [SOP-2020] | Date Performed:

| | ug/g | LOQ(ug/g) | LOD(ug/g) | Action Limit (ug/g) | Status |
|---------|------|-----------|-----------|---------------------|--------|
| Cadmium | | | | | |
| Lead | | | | | |
| Arsenic | | | | | |
| Mercury | | | | | |

*ND = Not Detected

Water Activity -

Analysis to determine water activity [SOP-4070] | Date Performed:

| Aw | Action Limit (Aw) | Status |
|----|-------------------|--------|
| | | |

Foreign Material Analysis -

Analysis to determine whether foreign material is present [SOP-2020] | Date Performed:

| Analysis | Status |
|----------|--------|
| | |

CW uses its best efforts to deliver high-quality results and to verify that the data contained therein are based on sound scientific judgment. However, CW makes no warranties or claims to that effect and further shall not be liable for any damage or misrepresentation that may result from the use or misuse of these data in any way. Further, CW makes no claims regarding the representativeness of the analyzed sample to the larger batch from which it was taken. The limit of liability accepted by CW Analytical is limited to the total amount invoiced for services provided. As part of our strict confidentiality policy, CW can only discuss results with the original client of record. Sample data reflect results at the time of testing. Results may vary with storage conditions over time. Per BCC regulations, cannabis goods that have not been transported to retail within 12 months of the date on this certificate of analysis must be destroyed or retested by the licensed distributor in possession of the cannabis goods. Comments? lab@cwanalytical.com



This sample was tested by CW Analytical Laboratories. Results are valid through the expiration date indicated.

Robert W Martin, PhD
 Robert W Martin, PhD

Sample Name: 125-3-RSA_5/21

Client: wildseed
 Sample Type: Other
 Strain: Unknown

Submitted: May 26, 2020
 Tested: May 26, 2020
 Expires: May 26, 2021
 Submitted for: Residual Solvent,



Mycotoxin Screening -

Analysis of Mycotoxins. | Date Performed:

| | LOQ (mg/g) | LOD (mg/g) | Status |
|--------------|------------|------------|--------|
| Aflatoxin B1 | NT | | |
| aflatoxin B2 | NT | | |
| Aflatoxin G1 | NT | | |
| Aflatoxin G2 | NT | | |
| Ochratoxin A | NT | | |

¹ND = Not Detected

Terpene Profiling -

Analysis of terpenes. [SOP-2070] | Date Performed:

| | PPM | mg/g | LOQ (mg/g) | LOD (mg/g) | L.C. ² | Status |
|-----------------|-----|------|------------|------------|-------------------|--------|
| b-Myrcene | NT | | | | | |
| a-Bisabolol | NT | | | | | |
| d3-Carene | NT | | | | | |
| d-Limonene | NT | | | | | |
| g-Terpinene | NT | | | | | |
| a-Pinene | NT | | | | | |
| b-Pinene | NT | | | | | |
| Camphene | NT | | | | | |
| b-Caryophyllene | NT | | | | | |
| Isopulegol | NT | | | | | |
| Linalool | NT | | | | | |
| a-Caryophyllene | NT | | | | | |
| guaiol | NT | | | | | |
| Terpinolene | NT | | | | | |
| a-Terpinene | NT | | | | | |

Total Terpenes

0.0 PPM

¹ND = Not Detected
²L.C. = Label Claim

CW uses its best efforts to deliver high-quality results and to verify that the data contained therein are based on sound scientific judgment. However, CW makes no warranties or claims to that effect and further shall not be liable for any damage or misrepresentation that may result from the use or misuse of these data in any way. Further, CW makes no claims regarding the representativeness of the analyzed sample to the larger batch from which it was taken. The limit of liability accepted by CW Analytical is limited to the total amount invoiced for services provided. As part of our strict confidentiality policy, CW can only discuss results with the original client of record. Sample data reflect results at the time of testing. Results may vary with storage conditions over time. Per BCC regulations, cannabis goods that have not been transported to retail within 12 months of the date on this certificate of analysis must be destroyed or retested by the licensed distributor in possession of the cannabis goods. Comments? lab@cwanalytical.com



This sample was tested by CW Analytical Laboratories. Results are valid through the expiration date indicated.

Robert W. Martin, PhD
 Robert W Martin, PhD