

58 Kimbourne Ave, Toronto, ON

Main Building

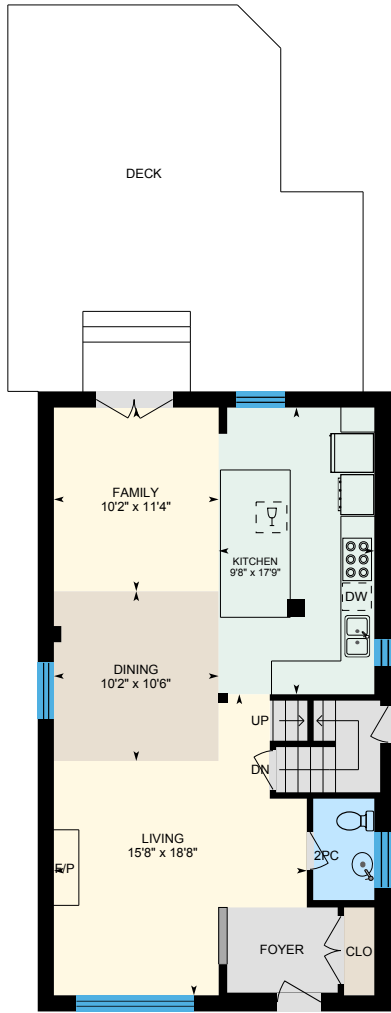

1st Floor

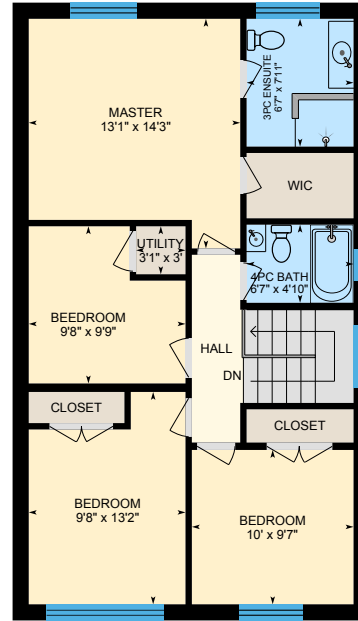

2nd Floor

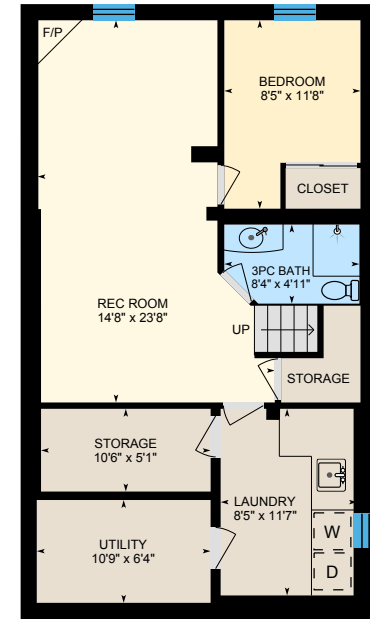

Basement (Below Grade)



0 5 10
ft

PREPARED: Feb, 2020

58 Kimbourne Ave, Toronto, ON

1st Floor

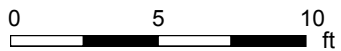
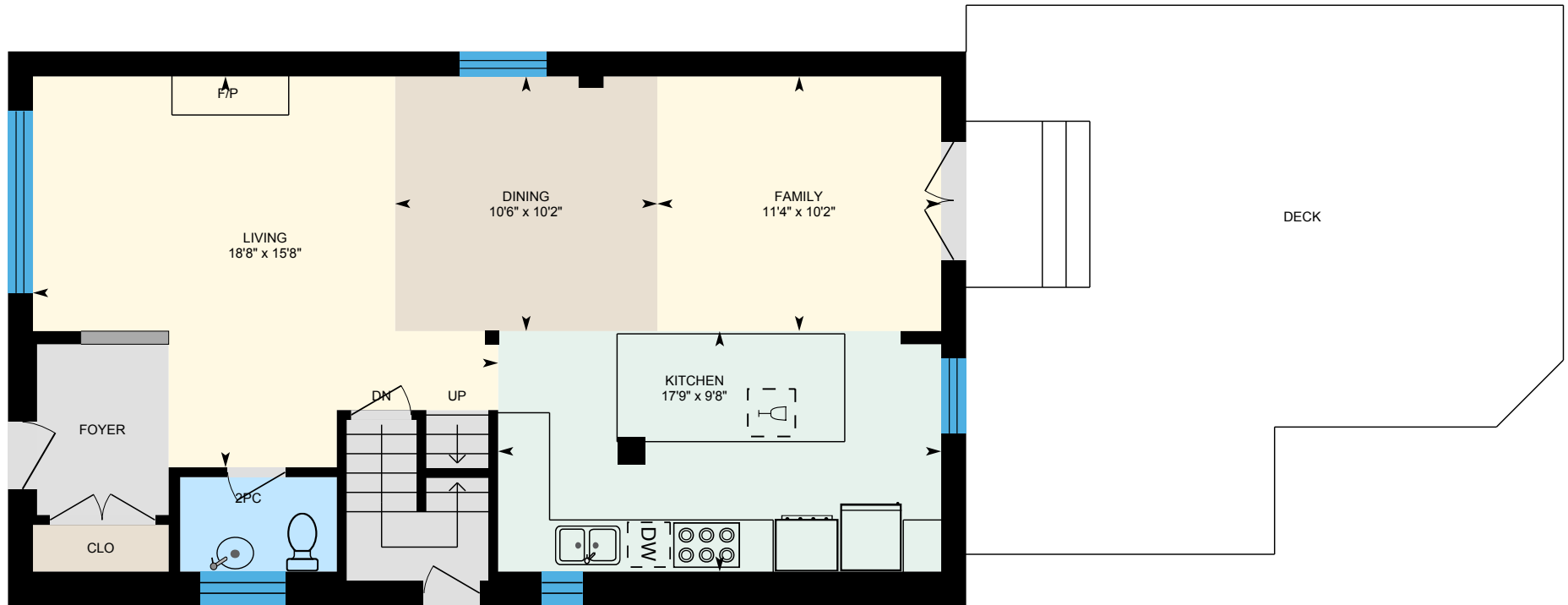

PREPARED: Feb, 2020



White regions are excluded from total floor area. All room dimensions and floor areas must be considered approximate and are subject to independent verification. For method of measurement please see <https://youriguide.com/measure/>.

58 Kimbourne Ave, Toronto, ON

2nd Floor

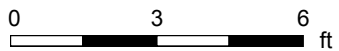

PREPARED: Feb, 2020



White regions are excluded from total floor area. All room dimensions and floor areas must be considered approximate and are subject to independent verification. For method of measurement please see <https://youriguide.com/measure/>.

58 Kimbourne Ave, Toronto, ON

Basement

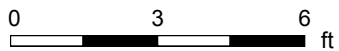
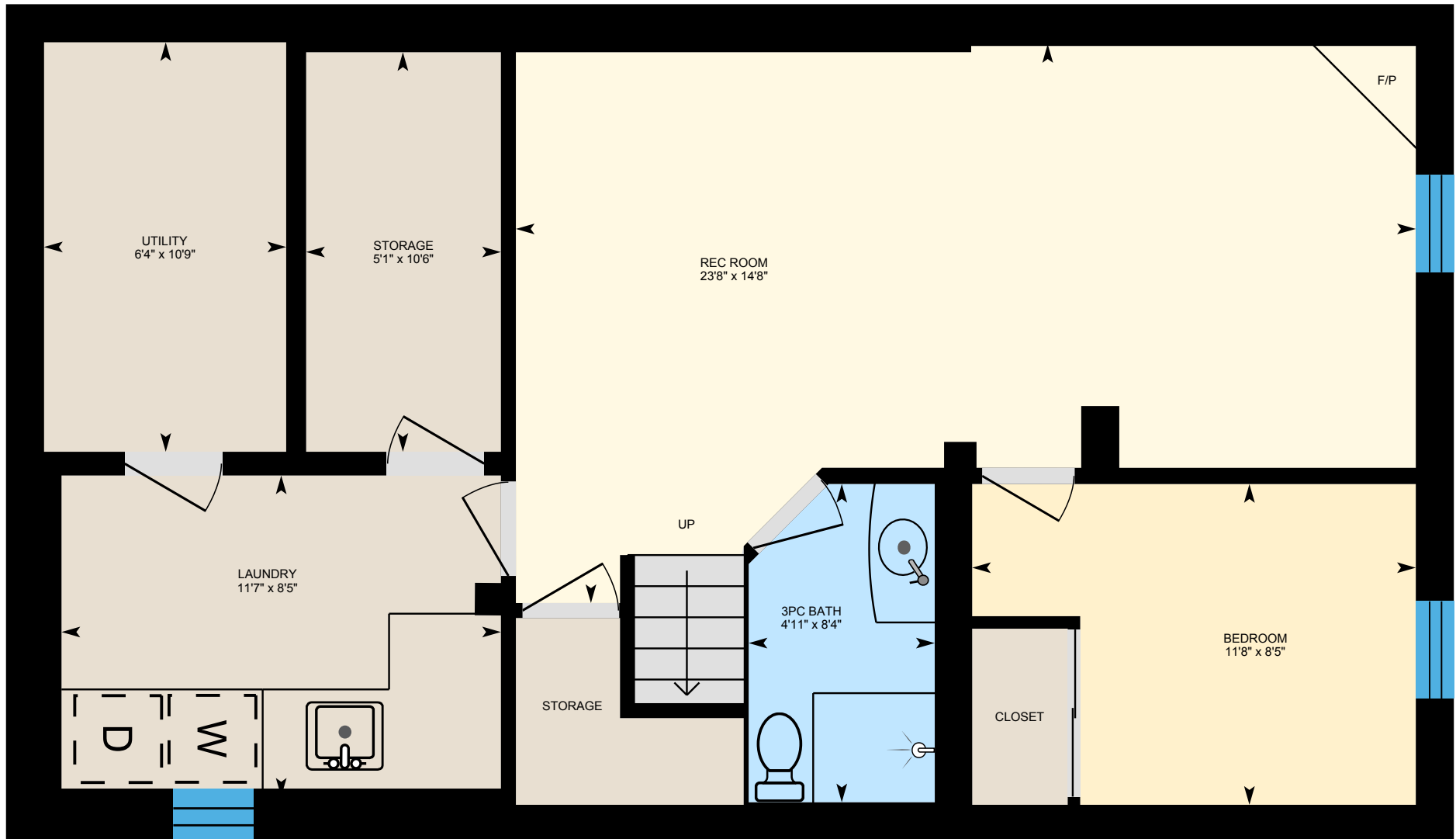

PREPARED: Feb, 2020



White regions are excluded from total floor area. All room dimensions and floor areas must be considered approximate and are subject to independent verification. For method of measurement please see <https://youriguide.com/measure/>.

58 Kimbourne Ave, Toronto, ON

Property Details

Room Measurements

Only major rooms are listed. Some listed rooms may be excluded from total interior floor area (e.g. garage). Room dimensions are largest length and width; parts of room may be smaller. Room area is not always equal to product of length and width.

Main Building

1ST FLOOR

2pc: 3'9" x 6'3"

Dining: 10'2" x 10'6"

Family: 10'2" x 11'4"

Kitchen: 9'8" x 17'9"

Living: 15'8" x 18'8"

2ND FLOOR

3pc Ensuite: 6'7" x 7'11"

4pc Bath: 6'7" x 4'10"

Bedroom: 10' x 9'7"

Bedroom: 9'8" x 13'2"

Bedroom: 9'8" x 9'9"

Master: 13'1" x 14'3"

Utility: 3'1" x 3'

BASEMENT

3pc Bath: 8'4" x 4'11"

Bedroom: 8'5" x 11'8"

Laundry: 8'5" x 11'7"

Rec Room: 14'8" x 23'8"

Storage: 10'6" x 5'1"

Utility: 10'9" x 6'4"

58 Kimbourne Ave, Toronto, ON

Property Details

Customer Name: Geoffrey Patrick Grace

Customer Company: Re/Max Hallmark Realty Ltd.

Prepared: Feb 22, 2020

If you opted to have your iGuide locked at time of booking please access it through the Portal.

Take full control of your iGuide and sign up to the Portal (manage.youriguide.com) to add property details, customize photo galleries, rename rooms and much more! Sign up today or contact us for further details.

Please check your MLS policy for using branded vs. unbranded virtual tours.