

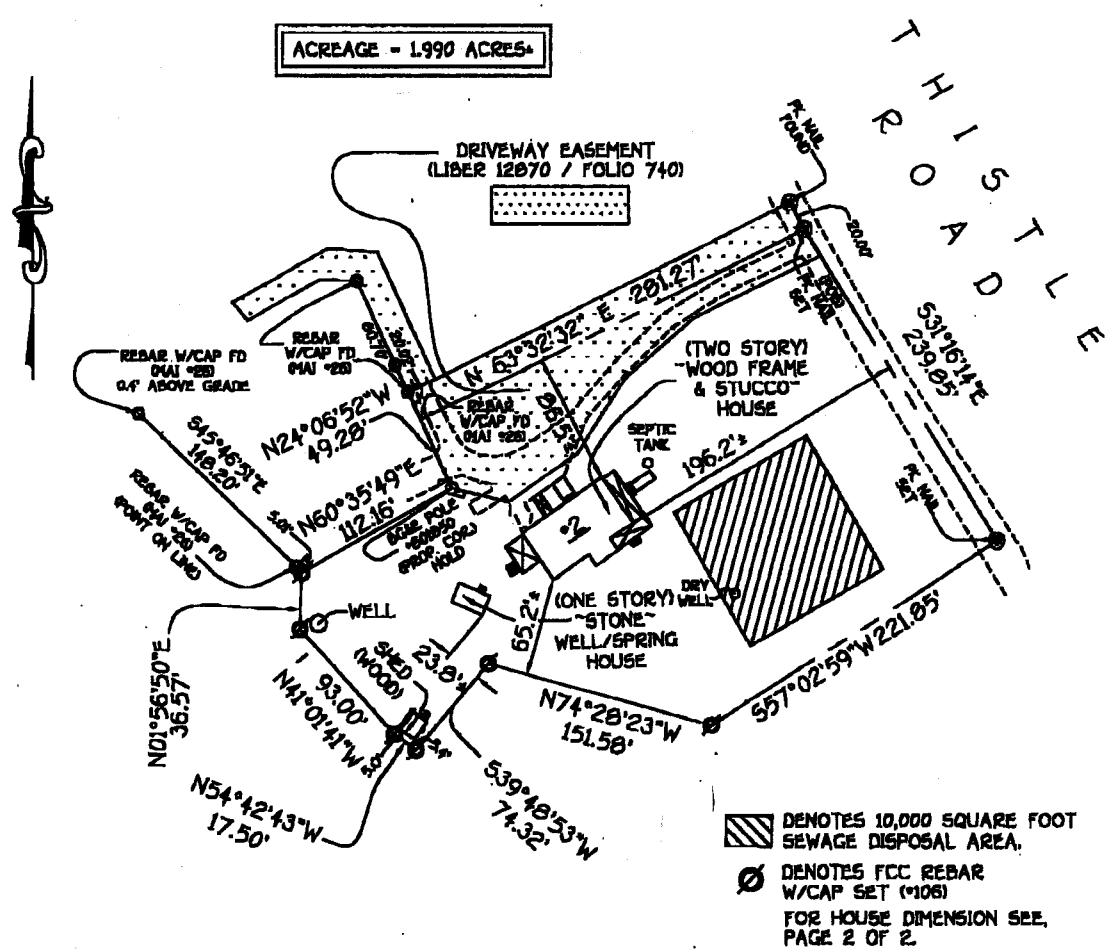

GENERAL NOTES:

- 1) THIS LOCATION DRAWING IS PREPARED FOR THE BENEFIT OF THE CLIENT SIGNING THE HOUSE LOCATION SURVEY APPROVAL FORM INsofar AS IT IS REQUIRED BY A LENDER OR TITLE INSURANCE COMPANY OR ITS AGENTS IN CONNECTION WITH THE COMPLETED TRANSFER, FINANCING OR REFINANCING OF THE PROPERTY SHOWN HEREON. UNLESS INDICATED AS BEING A BOUNDARY SURVEY, THIS LOCATION DRAWING IS NOT INTENDED FOR USE IN THE ESTABLISHMENT OF PROPERTY LINES AND IS NOT TO BE RELIED UPON FOR THE ESTABLISHMENT OR LOCATIONS OF FENCES, GARAGES, BUILDINGS OR OTHER EXISTING OR FUTURE IMPROVEMENTS. AS A RESULT, THIS LOCATION DRAWING DOES NOT PROVIDE FOR ACCURATE IDENTIFICATION OF PROPERTY LINES, BUT SUCH IDENTIFICATION MAY NOT BE REQUIRED FOR THE TRANSFER OF TITLE OR SECURING FINANCING FOR RE-FINANCING.
- 2) SUBJECT PROPERTY IS SHOWN IN ZONE C ON THE NATIONAL FLOOD INSURANCE PROGRAM FLOOD INSURANCE RATE MAP OF BALTIMORE COUNTY, MARYLAND, COMMUNITY PANEL No. 2400100370 & EFFECTIVE MAR 2, 1991.
- 3) THE OFFSETS FROM BUILDING LINE TO PROPERTY LINE AS SHOWN ON THE PLAT HEREON ARE TO AN ACCURACY OF PLUS OR MINUS 1' (±)
- 4) NO TITLE REPORT FURNISHED. SUBJECT TO ALL EASEMENTS, RIGHTS OF WAY AND CONDITIONS OF RECORD.



 DENOTES 10,000 SQUARE FOOT SEWAGE DISPOSAL AREA.
 DENOTES FCC REBAR W/CAP SET (106)
 FOR HOUSE DIMENSION SEE PAGE 2 OF 2

BOUNDARY LOCATION
 *2 THISTLE ROAD
 TAX MAP *100 ** GRID *22 ** PARCEL *459
 FIRST ELECTION DISTRICT
 BALTIMORE COUNTY, MARYLAND
 SCALE: 1"=100' *** DATE: JANUARY 22, 2002
 WORK ORDER *30741
 * SHEET 1 OF 2

FISHER, COLLINS & CARTER, INC.
 CIVIL ENGINEERING CONSULTANTS & LAND SURVEYORS
 CENTRAL SQUARE OFFICE PARK - 5875 BALTIMORE NATIONAL FREE
 GILBERT CITY, MARYLAND 21084
 410 460 - 8225

FCC •

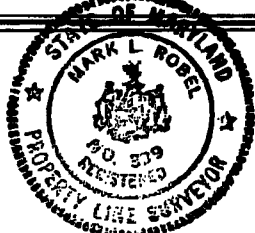

Mark L. Robel 1/22/02
 PROFESSIONAL LAND SURVEYOR DATE
 REG. # 339

HOUSE LOCATION DRAWING

FOUNDATION LOCATION: _____
 FINAL LOCATION: 1/22/02
 BOUNDARY SURVEY: 1/22/02

SCALE: 1"=100'
 DATE: 1/22/02
 DRAWN BY: D.B.
 CHECKED BY: M.L.R.
 PROJECT No.: 30741

GENERAL NOTES:

- 1) THIS LOCATION DRAWING IS PREPARED FOR THE BENEFIT OF THE CLIENT SIGNING THE HOUSE LOCATION SURVEY APPROVAL FORM INSOFAR AS IT IS REQUIRED BY A LENDER OR TITLE INSURANCE COMPANY OR ITS AGENTS IN CONNECTION WITH THE COMTEMPLATED TRANSFER, FINANCING OR REFINANCING OF THE PROPERTY SHOWN HEREON. UNLESS INDICATED AS BEING A BOUNDARY SURVEY, THIS LOCATION DRAWING IS NOT INTENDED FOR USE IN THE ESTABLISHMENT OF PROPERTY LINES AND IS NOT TO BE RELIED UPON FOR THE ESTABLISHMENT OR LOCATIONS OF FENCES, GARAGES, BUILDINGS OR OTHER EXISTING OR FUTURE IMPROVEMENTS. AS A RESULT, THIS LOCATION DRAWING DOES NOT PROVIDE FOR ACCURATE IDENTIFICATION OF PROPERTY LINES, BUT SUCH IDENTIFICATION MAY NOT BE REQUIRED FOR THE TRANSFER OF TITLE OR SECURING FINANCING FOR RE-FINANCING.
- 2) SUBJECT PROPERTY IS SHOWN IN ZONE C ON THE NATIONAL FLOOD INSURANCE PROGRAM FLOOD INSURANCE RATE MAP OF BALTIMORE COUNTY, MARYLAND, COMMUNITY PANEL No. 2400100370 B EFFECTIVE MAR 2, 1981.
- 3) THE OFFSETS FROM BUILDING LINE TO PROPERTY LINE AS SHOWN ON THE PLAT HEREON ARE TO AN ACCURACY OF PLUS OR MINUS 1" (±)
- 4) NO TITLE REPORT FURNISHED. SUBJECT TO ALL EASEMENTS, RIGHTS OF WAY AND CONDITIONS OF RECORD.

(ONE STORY)
"STONE"
WELL/SPRING
HOUSE

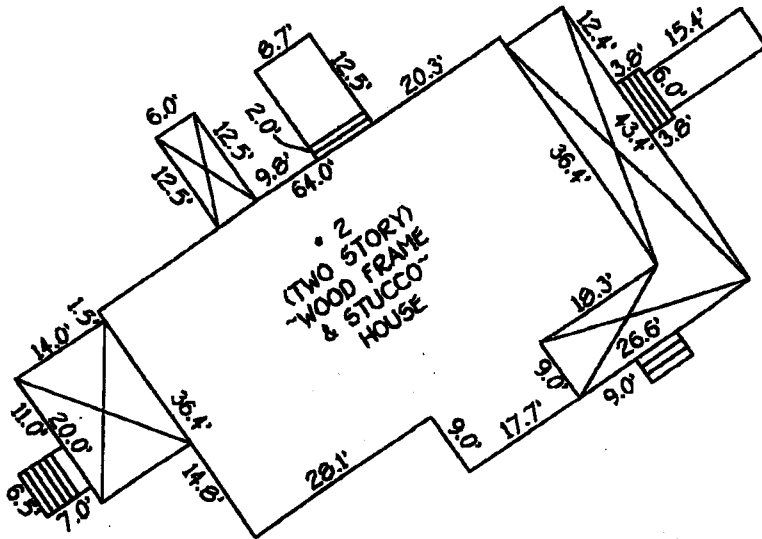
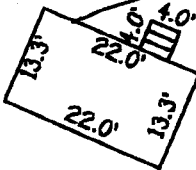

SHED
(WOOD)

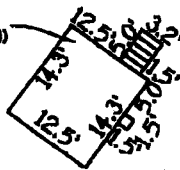

BOUNDARY LOCATION
 *2 THISTLE ROAD
 TAX MAP *100 ** GRID *22 ** PARCEL *459
 FIRST ELECTION DISTRICT
 BALTIMORE COUNTY, MARYLAND
 SCALE: 1"=100' **** DATE: JANUARY 22, 2002
 WORK ORDER *30741
 * SHEET 2 OF 2

FISHER, COLLINS & CARTER, INC.
 CIVIL ENGINEERING CONSULTANTS & LAND SURVEYORS
 CENTENNIAL GRANDE OFFICE PARK - 51275 BALTIMORE NATIONAL PARK
 ELLESMERE CITY, MARYLAND 21041
 410 481-8888

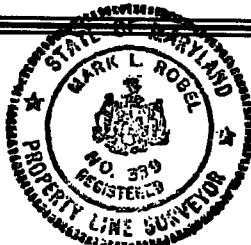

Mark L. Robel 1/22/02
 PROFESSIONAL LAND SURVEYOR DATE
 REG. *339

**HOUSE LOCATION
DRAWING**

FOUNDATION LOCATION: _____
 FINAL LOCATION: 1/22/02
 BOUNDARY SURVEY: 1/22/02

SCALE: 1"=100'
 DATE: 1/22/02
 DRAWN BY: D.B.
 CHECKED BY: M.L.R.
 PROJECT No.: 30741