



HOPE
CONSORTIUM

SUPPORTING
TREATMENT &
RECOVERY IN THE
NORTHWOODS

HOPE Consortium: Supporting Treatment and Recovery in the Northwoods

Updated 6/24/19



State-Funded Opioid Treatment Program Goals

1. Provide treatment for opioid addiction
2. Improve quality of life:
 - Increase retention
 - Reduce relapse
3. Reduce opioid-related deaths
4. Prioritize women, especially pregnant women, and intravenous drug users

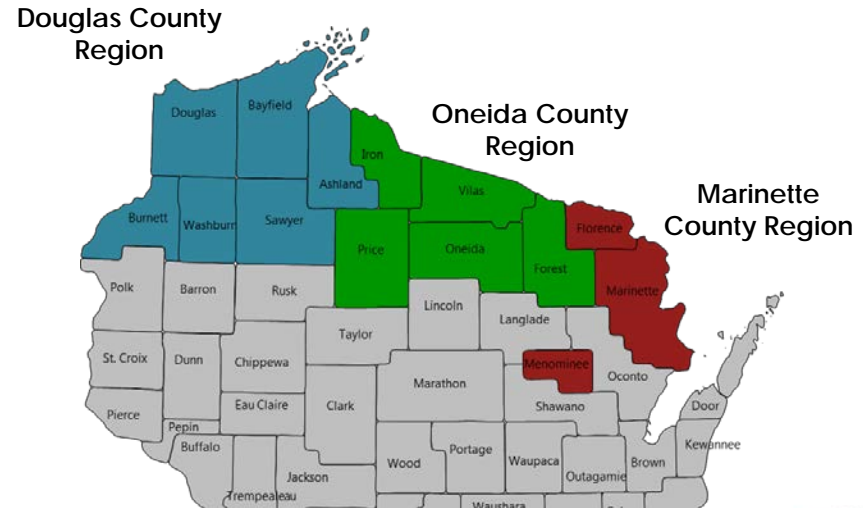

Consortium Partners and Service Area

Partners

- Ascension Koller Behavioral Health, Rhinelander
- DLM Consulting, LLC, Minocqua
- Family Health Center – Alcohol & Drug Recovery Center, Minocqua
- Forest County Potawatomi AODA Services, Crandon
- Iron County Human Services, Hurley
- Lac du Flambeau Chippewa Family Resource Center, Lac du Flambeau
- Options Counseling Services/Koinonia Residential Treatment Center, Rhinelander
- Price County Health and Human Services, Phillips
- Sokaogon Chippewa Community Health Clinic, Crandon
- The Human Service Center – Forest, Oneida, and Vilas counties, Rhinelander

Service Area

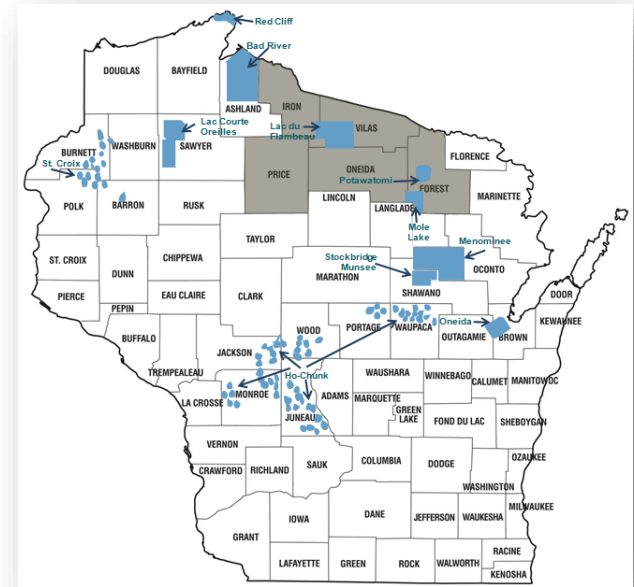

Grantee: Family Health Center of Marshfield, Inc.



Vision & Mission

Vision

Build hope in communities together to overcome substance use disorders and support recovery.

Mission

Coordinated treatment and recovery support for those affected by substance use in Northwoods communities.



Infrastructure

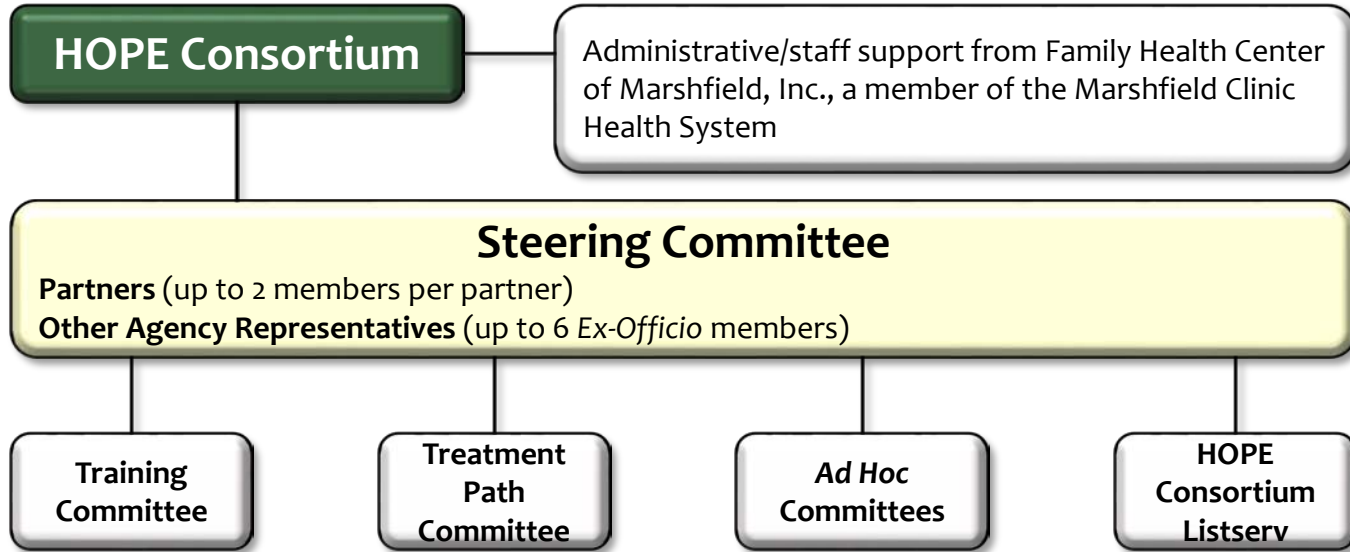



Grant-Funded Services

HOPE Consortium Participants are eligible for:

- Care coordination services at no cost
- Priority treatment access at partner agencies
- Access to grant funds as payer of last resort for medication and/or urine drug testing

HOPE Consortium partner agencies have access to:

- Local and regional training and technical assistance
- Curated evidence-based patient, family, and provider resources
- A web-based health information exchange platform



Client Benefits

- Grant dollars may be used as “payer of last resort” – when all other funding options are exhausted, grant dollars may be used to cover costs necessary for the care of patients with an opioid and/or methamphetamine use disorder, including:
 - Quantitative urinalysis
 - Medications (buprenorphine products, naltrexone, and naloxone)
 - Care coordination
- **All pathways to recovery, whether abstinence-based, cultural, or medication-assisted, are respected.**



Partner Benefits

- Opportunities for training and technical assistance
 - Local/regional
 - Low or no cost
 - Tailored to need
- Curated evidence-based patient, family, and provider resources, general and tailored to specific needs
- Health information exchange
- **Collective impact – we are better together.**



HOPE
CONSORTIUM

SUPPORTING
TREATMENT &
RECOVERY IN THE
NORTHWOODS

Health Information Exchange

- REDCap-based data collection tool
 - Web-based and secure
- Data collected intended to:
 - Fulfill reporting requirements
 - Demonstrate impact of efforts
 - Allow rapid communication between partner agencies with shared clients
 - Support future evaluation
- Not an electronic health record.

Mrs. Martha Jane Washington Demographics Consent & Close ROI Form

☑ Patient is currently enrolled in Care Coordination

☎ (555) 555-5555
☎ (555) 555-5555

Okay to leave voicemail: **Yes**
Okay to text message: **Yes**
📅 02/04/1955 (63)

⚠ Patient is **NOT** currently involved with Recovery Coaching

- 04/06/2018 - Last time Patient was asked about Recovery Coaching
- 04/06/2018 - Patient was given information about Recovery Coaching

⚠ It has been 90 days since this Patient was asked about Recovery Coaching. Please ask Patient about Recovery Coaching and complete a **Status Update** form.

Alternate Contact Information
George Spouse 5555555555

Note: Patient is pregnant, with an estimated delivery date of 03/14/2018
Patient is past the expected due date. Please update this information.

Care Coordination Communication Log UDT WHOQOL-BREF PPS ASAM SUDDS-S/TAAD-5 Referral Info Consent/Intake

Communication Log **+ New Visit Entry**

- AODA visit
- Group Visit
- Urine Screen
- MAT visit
- Mental Health Therapist
- Psychologist
- Psychiatrist
- 1:1 Care Coordination
- Team Meeting Care Coordination
- Tipline
- No Show
- Discharge from service

07/30/2018
07/30/2018
04/06/2018
01/25/2018
01/23/2018
01/22/2018
08/09/2017
05/11/2017
03/01/2017
03/01/2017

Date of Contact? 07/30/2018
Type of Contact Urine Screen
Date of Urine you are referring to 07/30/2018
Medication type Buprenorphine
Location of visit provided At Home
Other Notes:
Did the patient attend his/her appointment? Yes
PPS Reason for discharge Unable to connect with patient
Reason you could not connect by phone? Unable to connect with patient
Presumptive Positive urine due to check all that apply) MAT Medication UDT MAT positive but suggests loading dose
NOT consistent with patient's report
Non-prescribed medications NOT consistent with prescribed dose
Positive for non-prescribed amphetamine, or psychostimulant
NOT consistent with patient's report
Illicit Substances Positive for marijuana metabolite (i.e., THCA)
Was there a Medication Change? Please explain the medication change
Was there a Change in the Treatment Plan? Please explain the change in plan
Date of Tipline

Lives Impacted

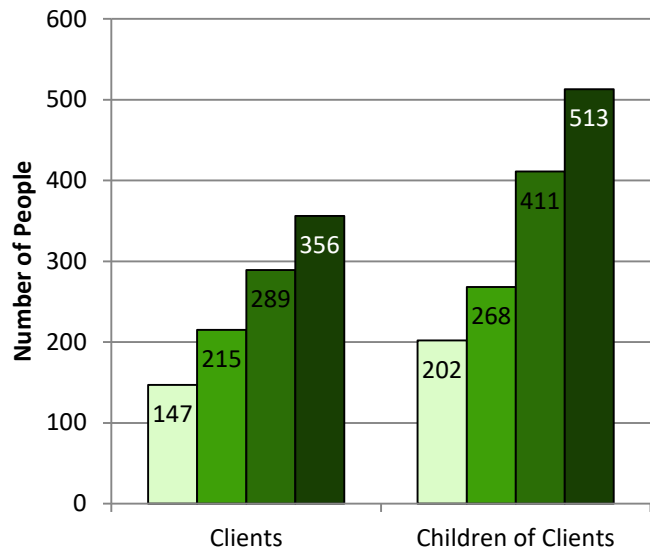

Client Outcomes

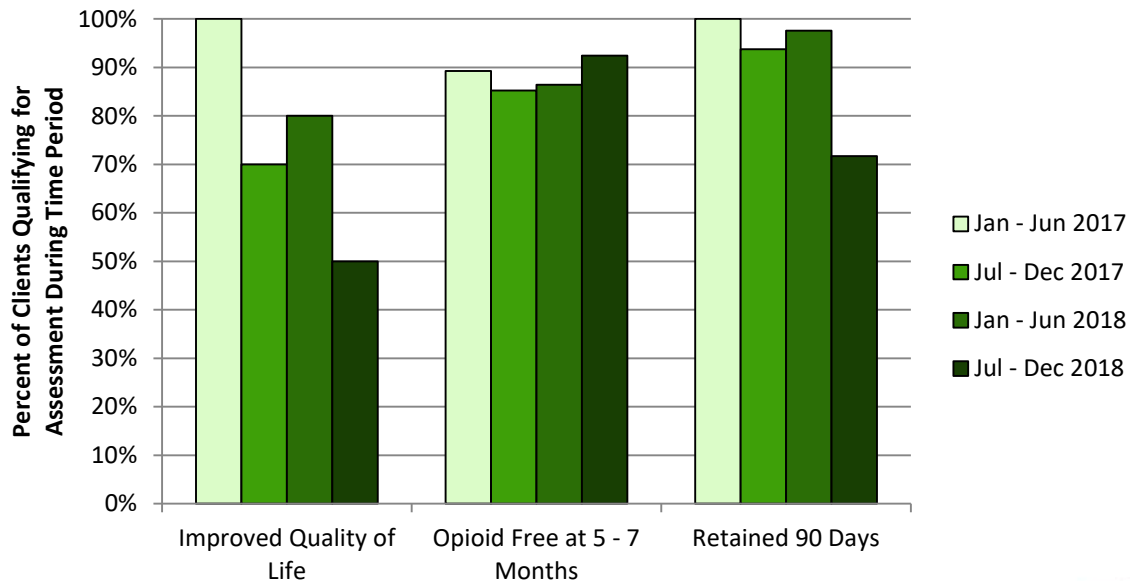



Priority for Pregnant Women

	Jan – Jun 2017	Jul – Dec 2017	Jan – Jun 2018	Jul – Dec 2018
Active Clients (Total)	147	216	291	356
Pregnant Clients, n (%)	12 (8.2%)	21 (9.7%)	24 (8.2%)	22 (6.2%)
Documented Lived Births	4	16	8	13
Remain with Mother, n (%)	4 (100%)	16 (100%)	7 (87.5%)	13 (100%)
Known NAS/NOW, n (%)	1 (25%)	1 (6.2%)	0 (0%)	0 (0%)
Pregnant women with improved QOL at 6 months	0/0 (0%)	2/2 (100%)	1/1 (100%)	0/0 (0%)
Pregnant women with appropriate 6 month urine screen	5/5 (100%)	13/13 (100%)	6/6 (100%)	14/15 (93.3%)



Contacts and More Information

- Learn more about the HOPE Consortium and access resources by visiting hopeconsortium.org.
- Direct questions and/or comments regarding the HOPE Consortium to Family Health Center of Marshfield, Inc., at communityhealth@marshfieldclinic.org.
- Access regional treatment services by contacting the agency nearest you (hopeconsortium.org/partners) or calling the HOPE Line (24 hrs/7 days) at 1-844-4673 (HOPE).
- Direct questions regarding regional medication-assisted treatment (MAT) to the HOPE Consortium partner agencies that provide MAT services:

*Family Health Center of Marshfield, Inc. Alcohol
& Drug Recovery Center – Minocqua
715-358-7377*

*Ascension Koller Behavioral Health
Rhineland
715-361-2805*

- Connect with support staff: Danielle Luther 715-387-9180 or Rachel Stankowski 715-389-5806.