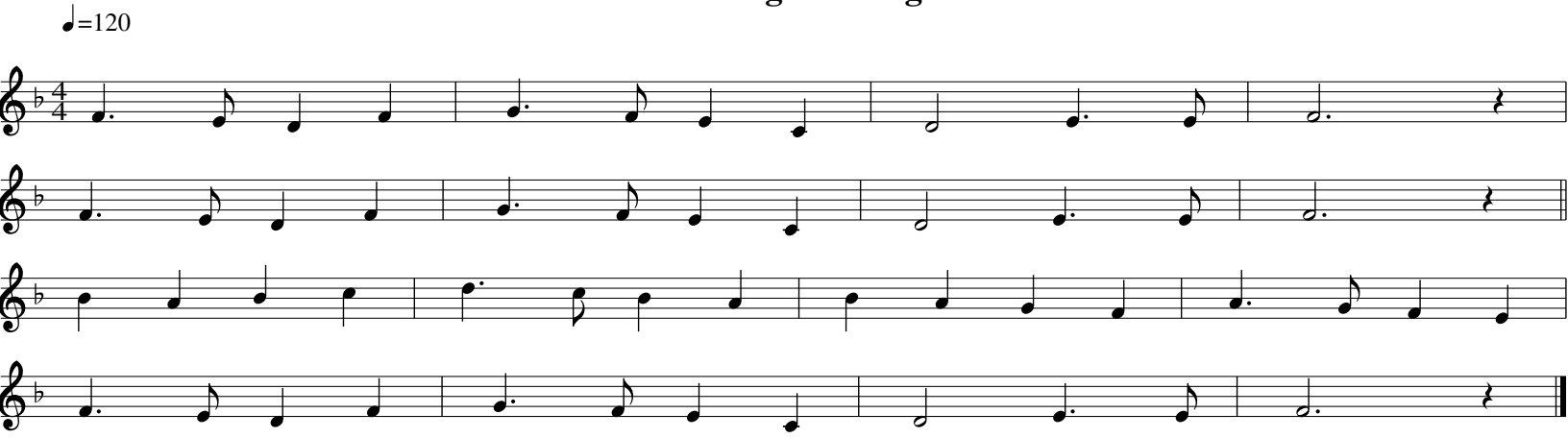All Through the Night