

BY: SANDS SURVEYING INC.
 1995 3RD AVENUE EAST
 KALISPELL, MONTANA 59901
 PH: (406) 755-6481

JOB# 184202
 FOR: JIM PURDY - WEST WON DEVELOPMENT
 DATE: 28 MARCH 2000

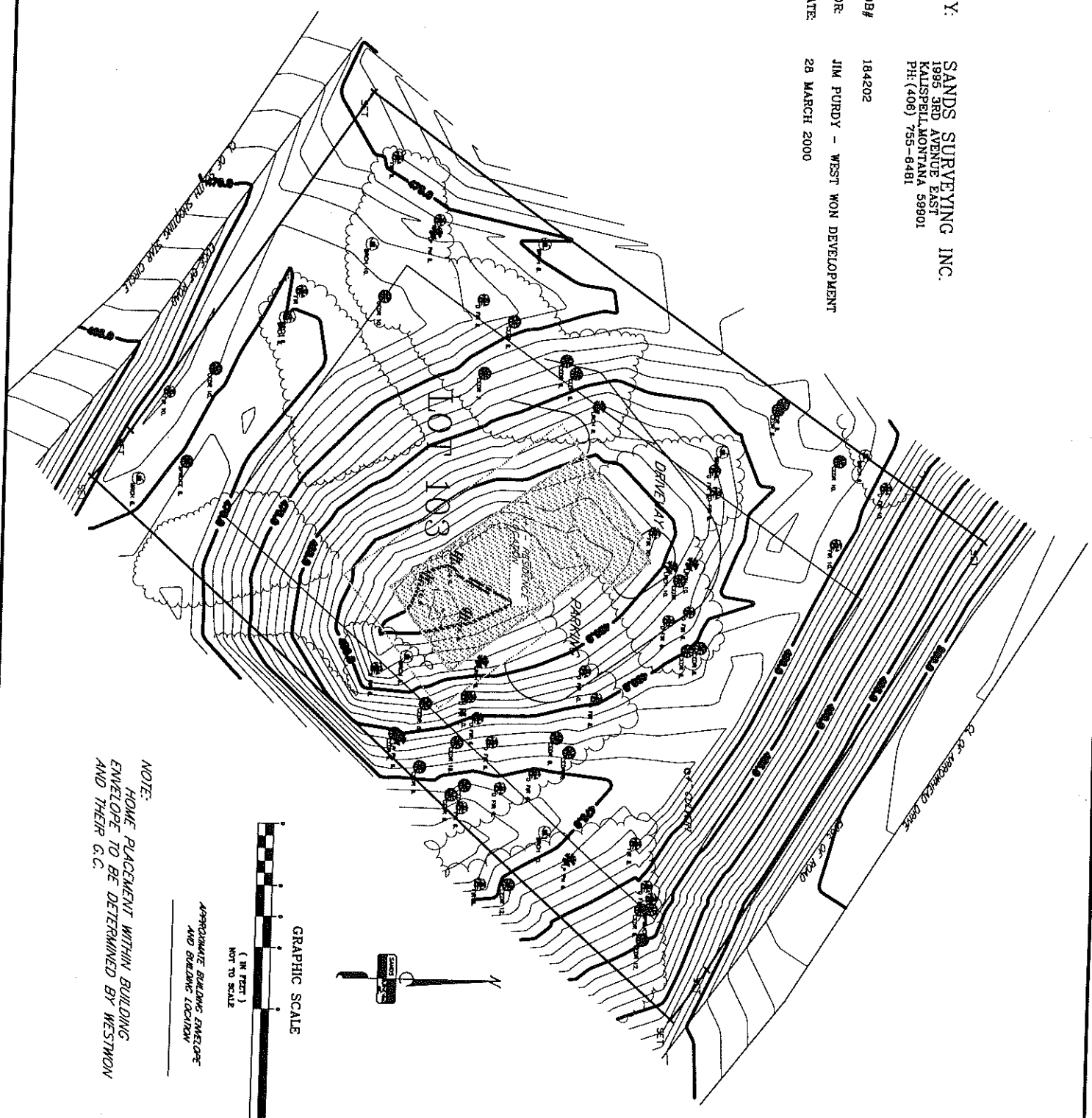

NOTE:
 HOME PLACEMENT WITHIN BUILDING
 ENVELOPE TO BE DETERMINED BY WESTWON
 AND THEIR G.C.

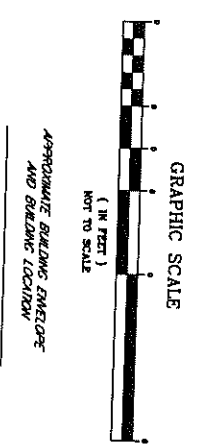

PIONEER LOG HOMES
 1344 HWY 93 NORTH
 VICTOR, MONTANA 59878
 PHONE: (406)981-3273 • FAX: (406)981-6847



PROJECT: WEST WON
 SUBJECT: BLDG. ENVELOPE
 DATE: 08-04-00