

**PROPOSED WORKS + MATERIALS**

1. powder coated aluminium windows + doors.
2. new openings in existing concrete blockwork walls.
3. profiled cladding panels cut to accommodate new openings.
4. profiled roof cladding panels replaced with new zinc standing seam roofing adjusted to accommodate new roof lights.
5. timber clad infill external thermal lining between existing concrete frame.
6. existing corrugated fibre cement wall sheeting replaced with timber boarding to not extend beyond the face of the existing corrugated sheeting profile.

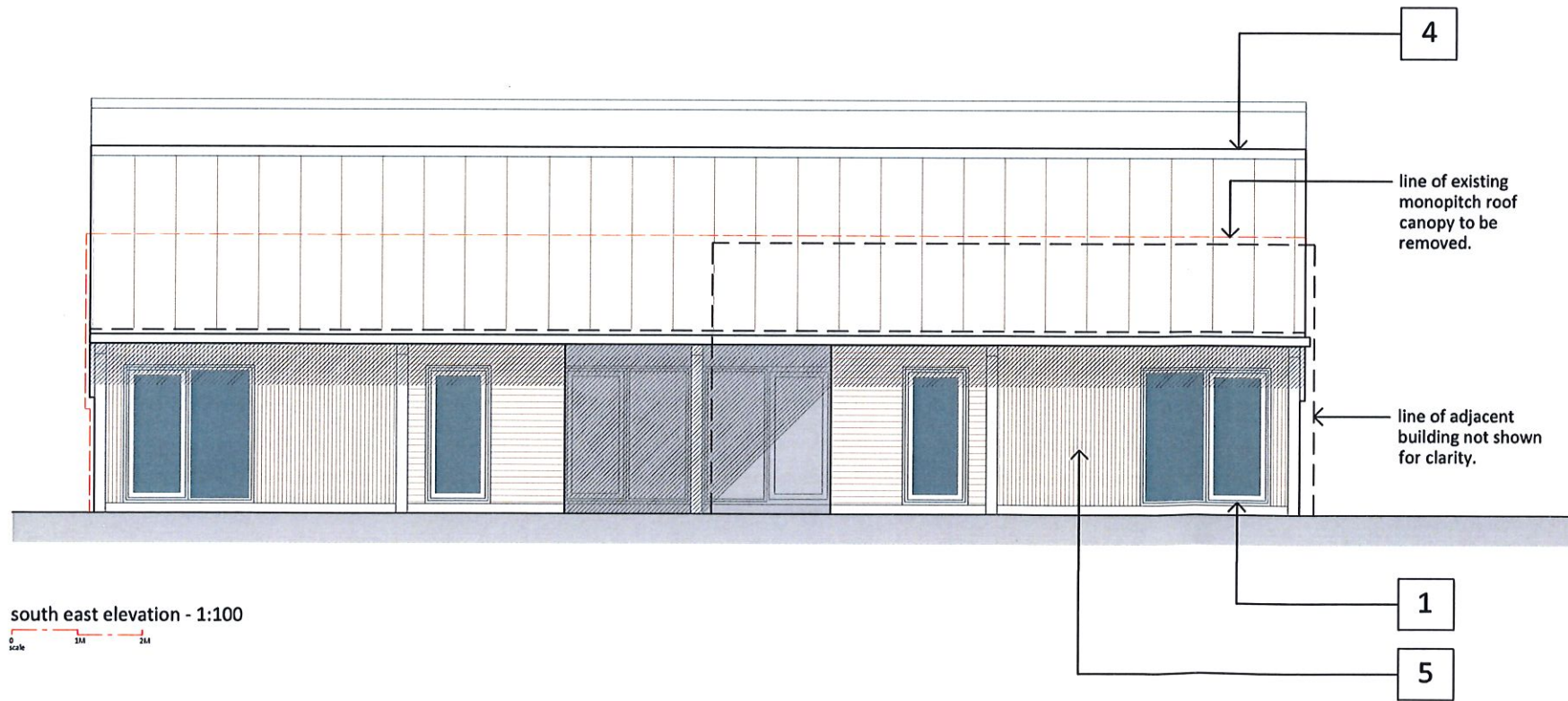

**L+SA LETT+SWEETLAND ARCHITECTS** 58 London Road, Worcester WR5 2DS Tel: 01905 353768 Fax :01905 353568  
 Email: architects@lettsweetland.co.uk Website: www.lettsweetland.co.uk

Job: Agricultural Building Conversion, Horsemans Barn, Rous Lench	Drawing: Design	Drwg No: 1178.D04	Rev: B
Client: Mr + Mrs Curnock	Proposed Elevations	Scale: 1:100@A3	Date:

This drawing and copyright belongs to Lett+ Sweetland Architects LTD. Do not copy, reproduce, loan or supply information from this drawing without prior written permission from the author. Note: do not scale, use written dimensions only, all annotated dimensions are to be checked on site prior to setting out, all discrepancies checked and confirmed with the designer