

**Proposed Ground Floor Plan**  
Scale 1:100

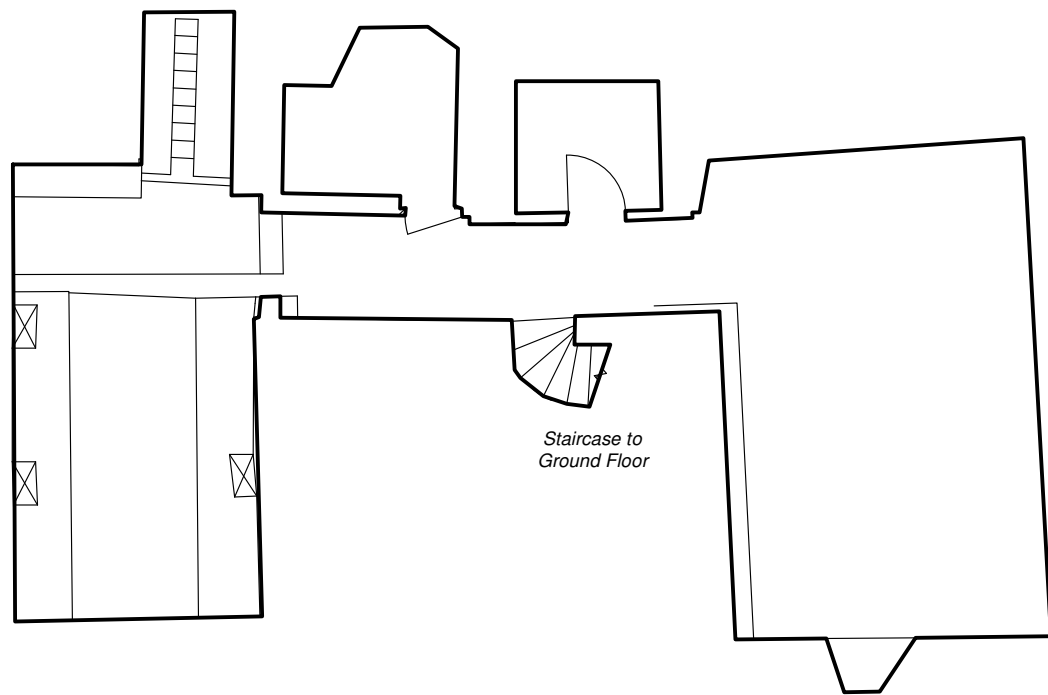

**Proposed Cellar Floor Plan**  
(no works proposed)  
Scale 1:100

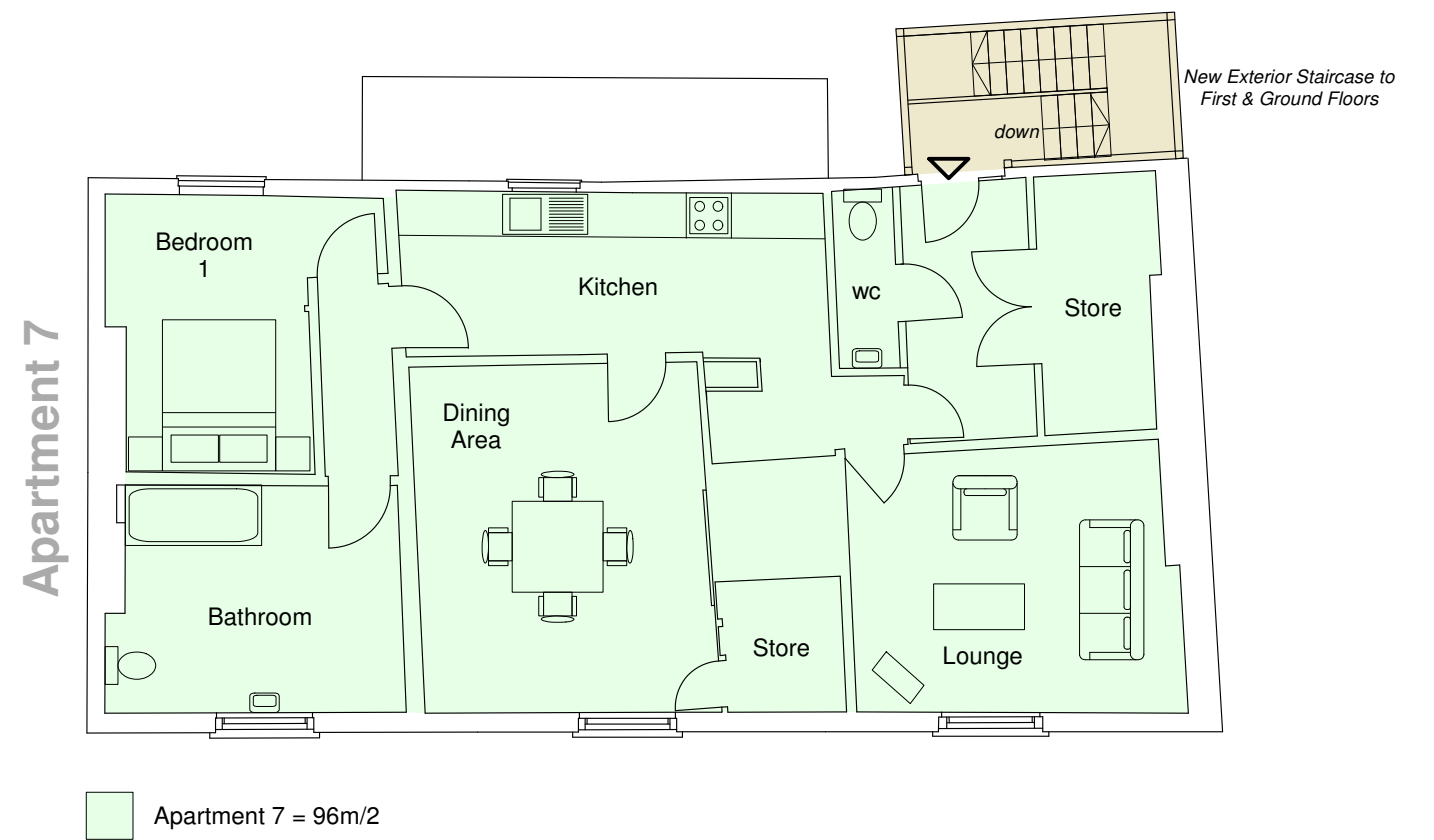

**Proposed Second Floor Plan**  
Scale 1:100

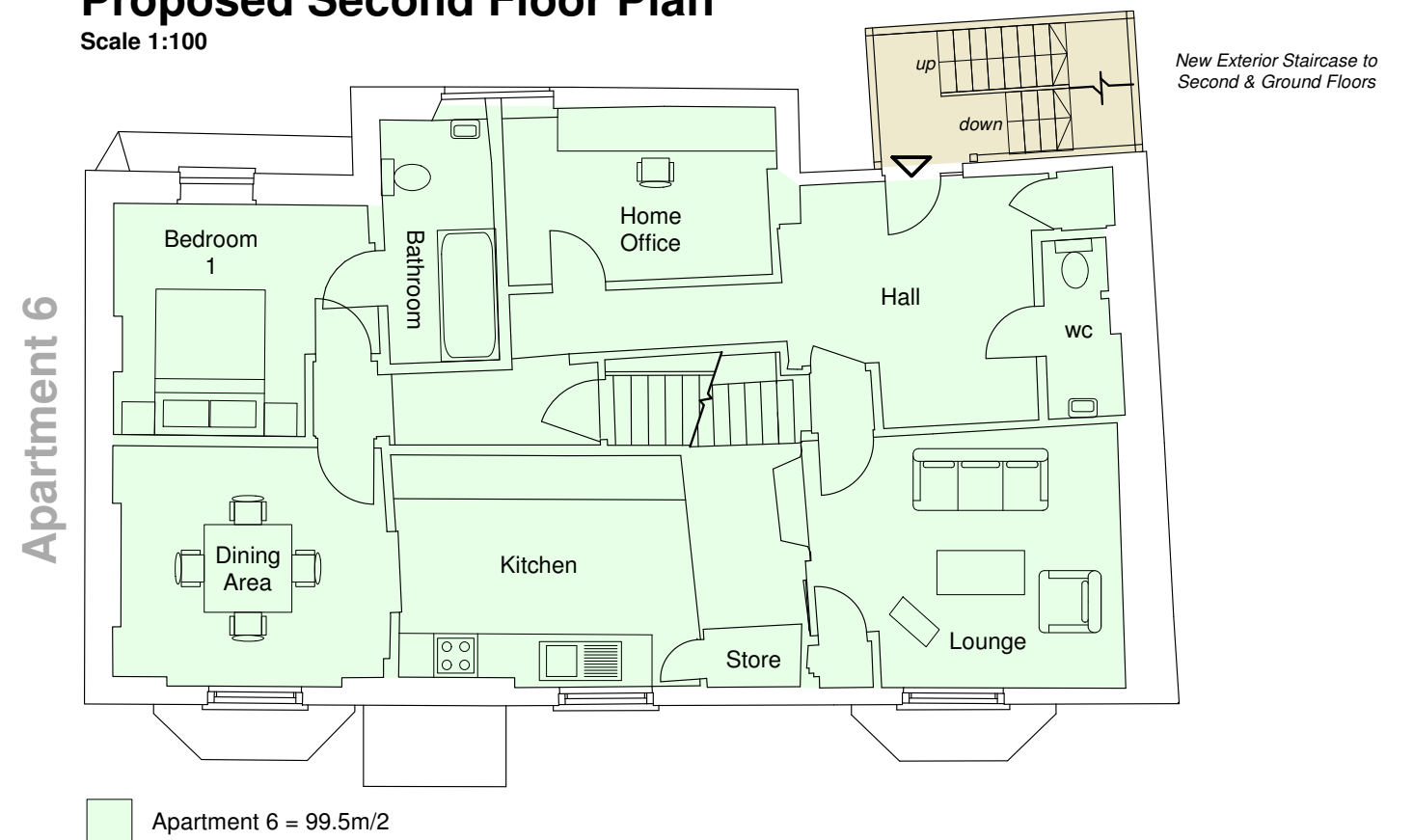

**Proposed First Floor Plan**  
Scale 1:100

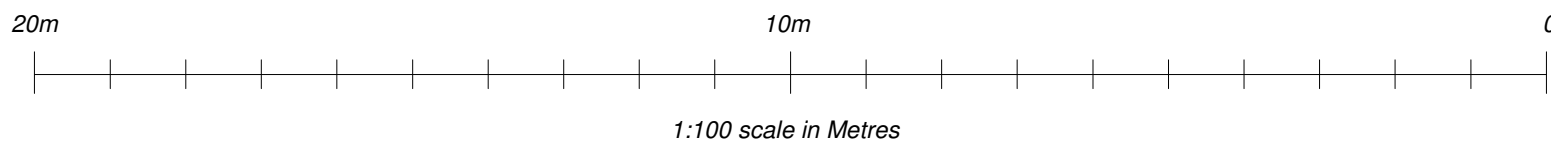

31st January 2018	<b>L013 Proposed Public House Floor Plans</b>	<b>Daren C Hall Architect</b>
scale 1:100	Proposed Alterations to The Crown and Sceptre Public House, 7 Sherford St, Bromyard, HR7 4DL.	The Oast House, 25 Kiln Lane, Leigh Sinton, Malvern, WR13 5HH Tel : 07966 567266
daren.hall@btopenworld.com		