

### Proposed Front Elevation

Scale 1:100

### Proposed Side Elevation

Scale 1:100

**Proposed Materials :**

**Walls :** White Smooth Render & natural timber planking (cedar or similar to LA Approval)

**Roof :** Flat GRP with pyramid rooflights

**Windows & Doors :** Double Glazed Powder Grey Aluminum



### Proposed Rear Elevation

Scale 1:100

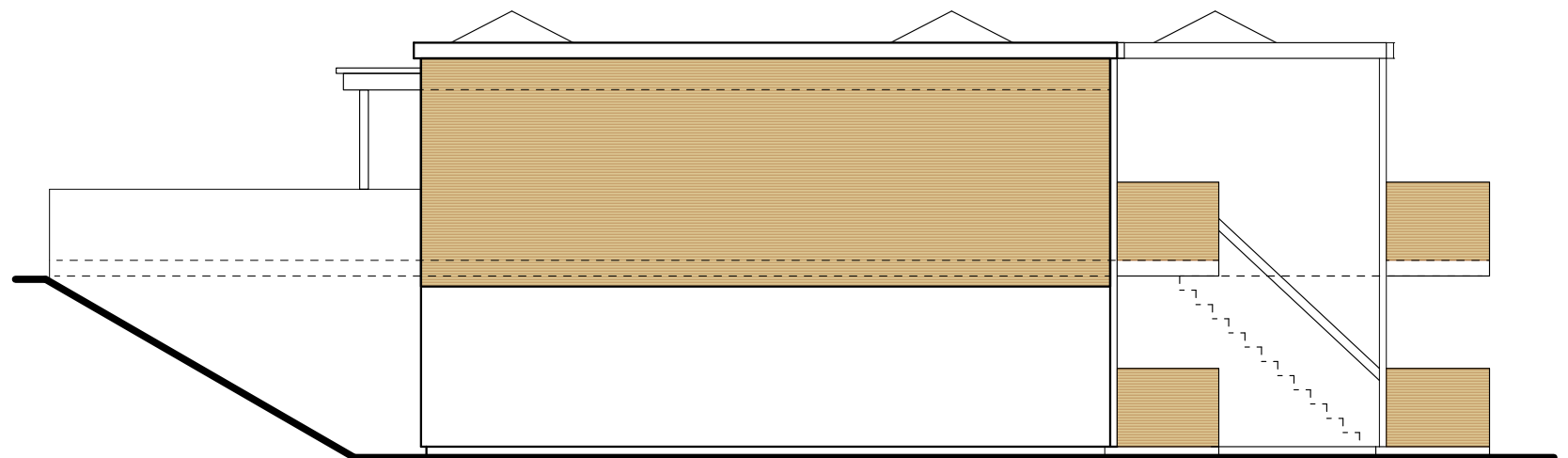

### Proposed Side Elevation

Scale 1:100

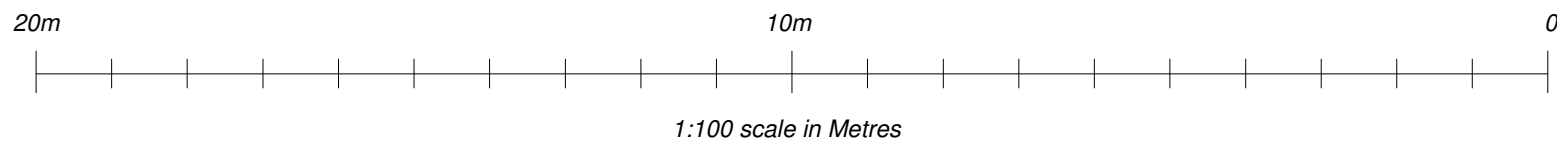

31st January 2018	<b>L012 Proposed Apartment Elevations</b>	<b>Daren C Hall Architect</b>
scale 1:100 & 1:200	Proposed Alterations to The Crown and Sceptre Public House, 7 Sherford St, Bromyard, HR7 4DL.	The Oast House, 25 Kiln Lane, Leigh Sinton, Malvern, WR13 5HH Tel : 07966 567266
daren.hall@btopenworld.com		