

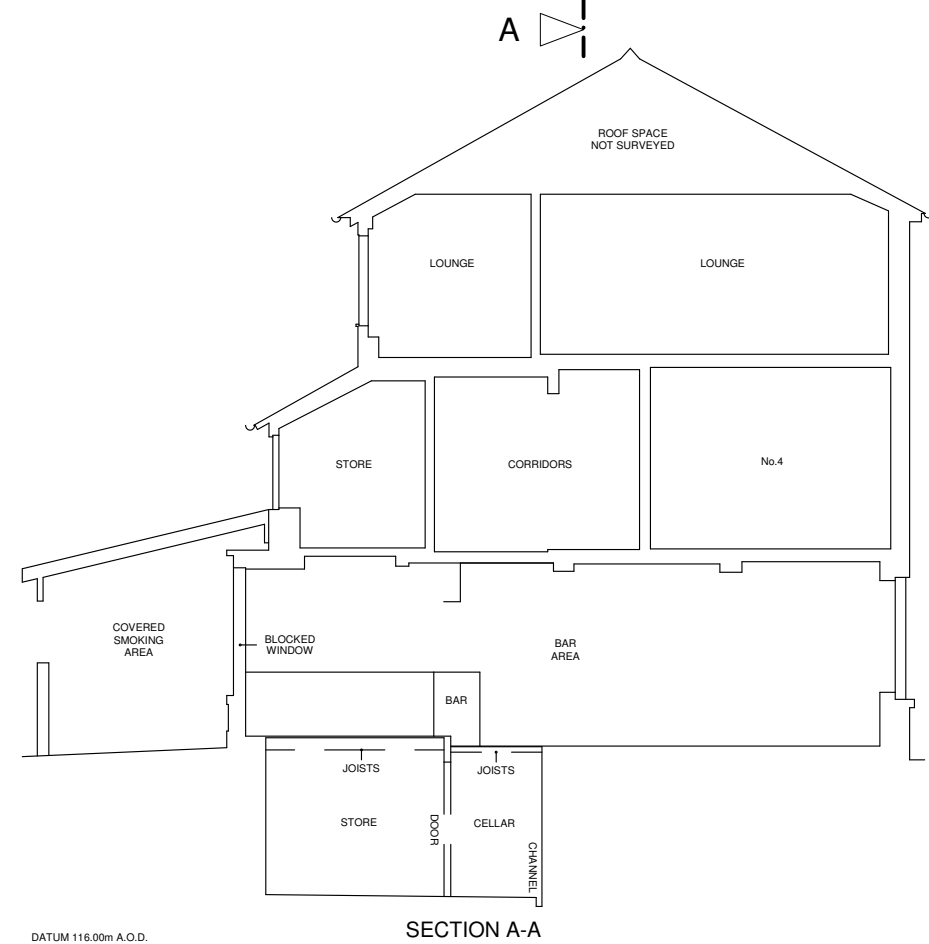

CROWN & SCEPTRE INN
FRONT / SOUTH-WEST ELEVATION



CROWN & SCEPTRE INN
SIDE / NORTH-WEST ELEVATION



SECTION A-A

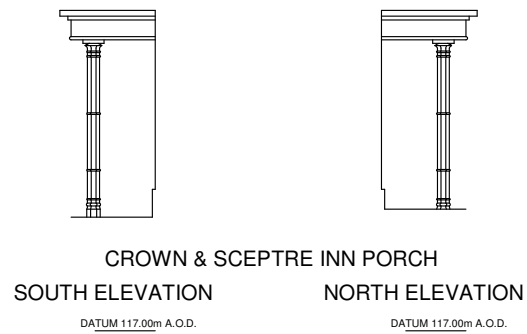

CROWN & SCEPTRE INN PORCH
SOUTH ELEVATION NORTH ELEVATION



CROWN & SCEPTRE INN
REAR / NORTH-EAST ELEVATION

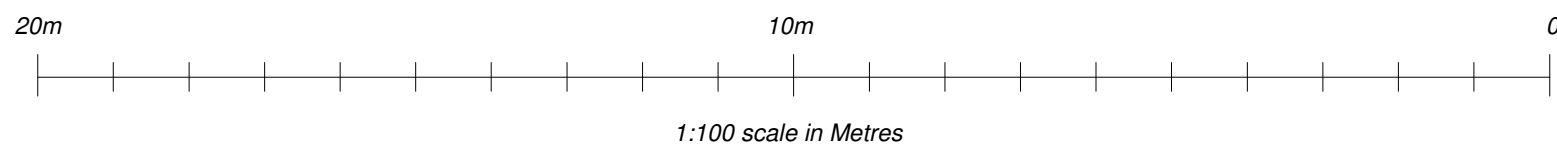

31st January 2018	L008 Existing Elevations - Public House Building	Daren C Hall Architect
scale 1:100	Proposed Alterations to The Crown and Sceptre Public House, 7 Sherford St, Bromyard, HR7 4DL.	The Oast House, 25 Kiln Lane, Leigh Sinton, Malvern, WR13 5HH Tel : 07966 567266
daren.hall@btopenworld.com		