CITY OF TUPELO ZONING DISTRICTS

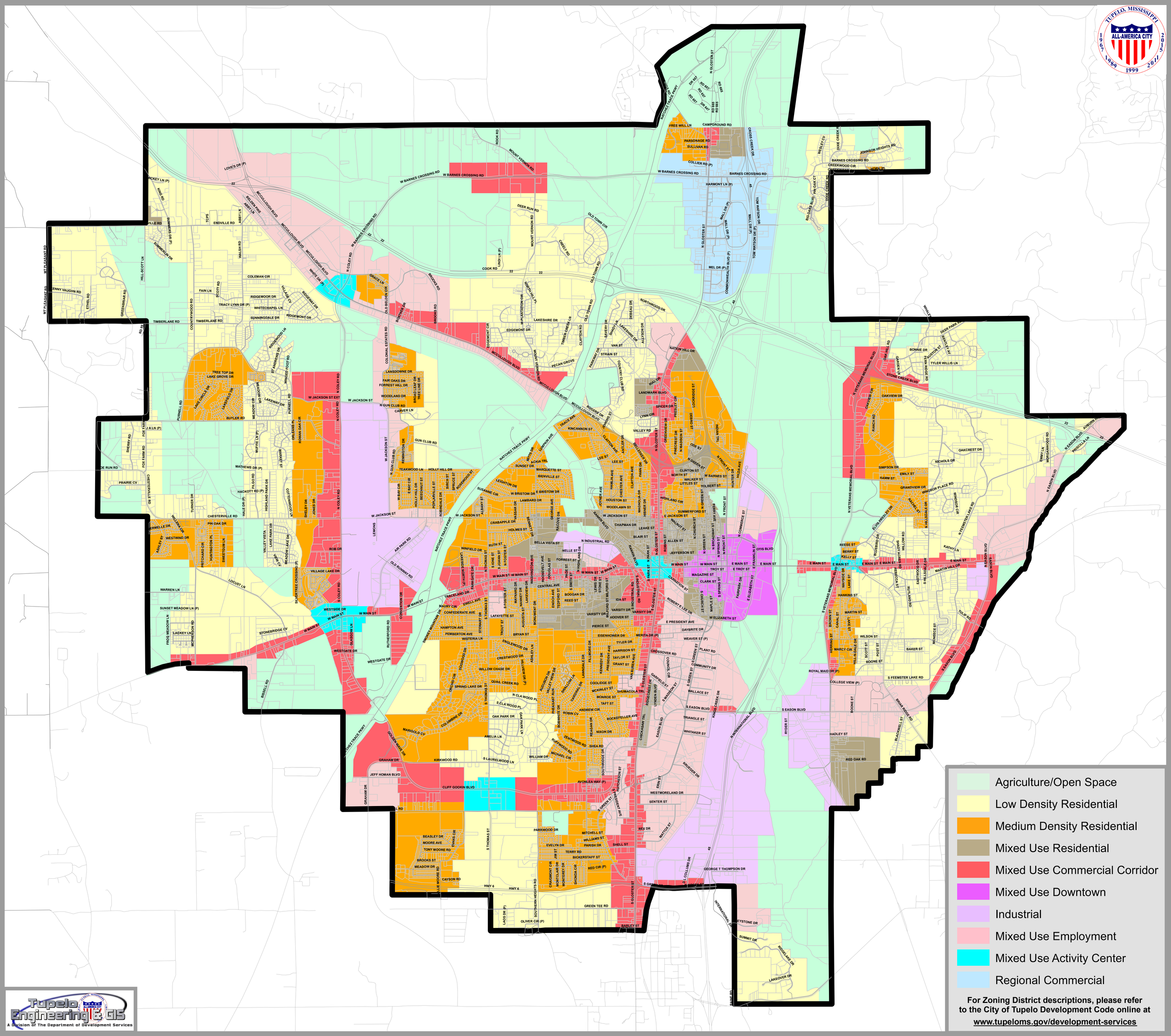

DISCLAIMER: The information contained herein is for reference purposes only. The City of Tupelo makes no warranty, express or implied, nor any guarantee as to information provided herein. The City of Tupelo explicitly disclaims all representations and warranties. The City of Tupelo assumes no liability for any errors, omissions, or inaccuracies in the information provided herein. If any discrepancies are found, please forward that information to the City of Tupelo Engineering and GIS at (662) 841-6510.

Zoning Districts are subject to change.
This map is provided for general planning purposes only.
For property specific zoning verification, call 662-841-6510.

Adopted by Council: October 1, 2013
Effective Date: November 1, 2013
Updated: April 18, 2019

rnewton