

10 Site Location Map
Scale: 1"=2000'

PROJECT DATA:

Owner/Developer: Spartan Estates, LLC.
279 Meigs Street
Athens, GA 30601

24 Hour Contact: Brad Stephens/ Matt Richardson
(706) 254-7400

Authorized Agent: Beall and Company
3651 Mars Hill Road, Suite 1400
Watkinsville, GA 30677
(706) 543-0907

Location: Spartan Lane / Allgood Road

Boundary Information: Ben McLeroy & Associates, Inc.
140 Mill Center Blvd.
Athens, GA 30606

Tax ID #: C03-017A
Total Project Acreage: 39.816 Acres
Existing Zoning: R-1
Existing Use: Undeveloped
Proposed Use: Single Family Subdivision

Number of Proposed Lots: 26 + 1 Existing Lot of Record Total: 27 Lots
(0.87 Acres to 2.59 Acres)

Average Lot Size: 1.27 Acres

Minimum Lot Size: 0.69 Acres (30,000 SF Per R-1 Zoning)

Project Density: 0.678 Lots Per Acre

Acreage in ROW: 3.83 Acres

Building Setbacks: Front - 30'
Side - 10'
Rear - 40'

Max Building Height: 40' (Per Oconee Unified Development Code)

Sidewalk Width: 4 FT

Water Supply: Oconee County Utility Department

Sewage Disposal: On Site Septic Systems

Proposed Utilities: Power, Water, Cable, Internet, Telephone
(All proposed utilities are to be located within rights-of-ways & utility easements)

Solid Waste: By Private Contract Service

Surface Drainage: Storm water will be directed via curb and gutter to a storm sewer system and stormwater management areas.

Flood Plain: This tract of land does not lie within the 100 year flood zone per FIRM Community Panel 13219C0070D Dated 09/02/2009

Environmental Areas: State waters exist within 200 FT of the site.
A conservation corridor exist on the southern edge of the property as indicated

Topography: County GIS Topographic map at 2' contour interval

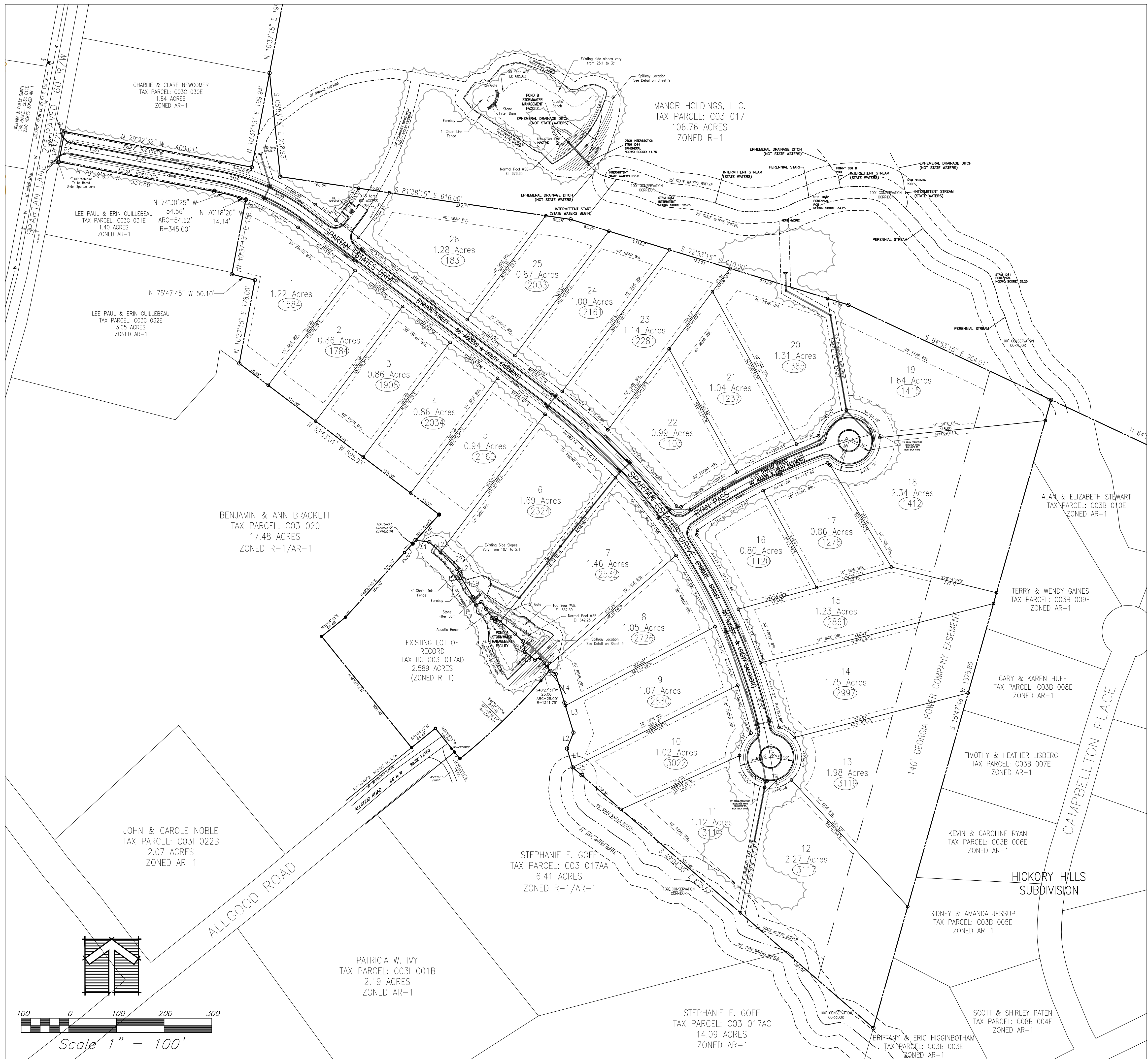
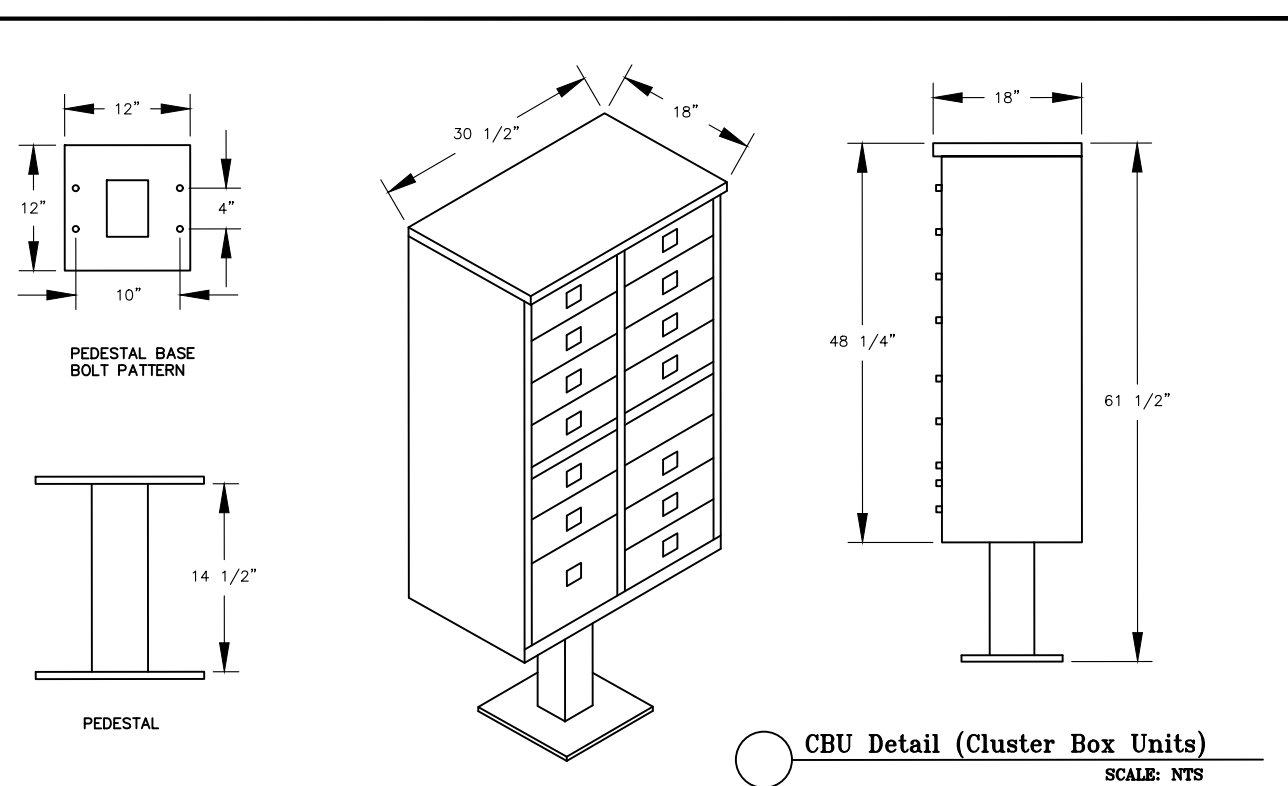

Beall & Company
Land Planning
Landscape Architecture
Site Engineering
3651 Mars Hill Road
Suite 1400
Watkinsville, GA 30677
(706) 543-0907
www.beallandcompany.com

SPARTAN ESTATES
A SINGLE FAMILY SUBDIVISION
TAX PARCEL C03 017A
39.816 ACRES
SPARTAN LANE
OCONEE COUNTY, GEORGIA

OWNER/PERMITTEE
SPARTAN ESTATES, LLC.
279 MEIGS STREET
ATHENS GA, 30601

24 HOUR CONTACT
BRAD STEPHENS
706-254-7400

GEORGIA REGISTERED PROFESSIONAL ENGINEER
KENNETH A. BEALL
GSWCC LEVEL II CERTIFICATION #025972

NO.	REVISION	DATE
1		
2		
3		
4		
5		
6		
7		

DESIGNED BY: KGB
CHECKED BY: KAB

ADDRESSING PLAN

SHEET

ADP

DATE: 6-22-2016
16-045
NOT RELEASED FOR CONSTRUCTION

NOTICE: THESE DRAWINGS ARE INSTRUMENTS OF PROFESSIONAL SERVICE AND ARE PROTECTED BY COMMON LAW, STATUTORY, AND OTHER RESERVED RIGHTS INCLUDING COPYRIGHT. THESE DRAWINGS MAY NOT BE REPRODUCED OR USED FOR ANY PURPOSE WITHOUT THE WRITTEN CONSENT OF BEALL AND COMPANY AND ASSOCIATED PROJECT CONSULTANTS.