

Feeding Families & Fueling Hope

BROOMFIELD FISH
2020 ANNUAL REPORT



ONWARD AND UPWARD!

We are proud to say that we not only survived 2020, but found renewed strength and purpose from all of its unique challenges! Since the start of the pandemic, our mantra was “kindness, patience, and flexibility.” We practiced this every day, through smiles and tears. In looking back, it was a flurry of change. Our organization transformed almost overnight, as we closed the building to the public and began outside food distribution. Many other changes also followed:

Staffing—we had extra support from City and County workers, hired temporary employees, and continued to rely on a small, but mighty, volunteer crew.

Operations—we switched to remote financial assistance appointments and outside food distribution. We even built a carport and tents with heaters for winter distribution that we affectionately call our “tunnel of love.” We also offered many online opportunities with our partner organizations. Bilingual storytime for families with BackStory Theatre and money management workshops were a big hit!

Equipment—we upgraded computer technology, re-designed our website, purchased and installed a new walk-in to give us more refrigerator and freezer space, and added an electric pallet jack to streamline food operations. Special thanks to the Lakin Family Foundation and Community Food Share for their financial support of much-needed new equipment.

Space—our main reception area became a place for box building and storage, while many downstairs offices held food, cleaning products, personal care, and baby items.

Funding—we distributed more than \$600,000 of emergency financial assistance that went directly to neighbors in need in the form of rent, utilities, child care, and transportation support.

Partnerships—we pooled our resources, collaborating with 30+ partner organizations!

While 2020 saw many changes, what did NOT change was our dedication to ensuring that basic human needs are met, our commitment to walking with families on their path to self-sufficiency, and our belief that together, as a community, we can overcome any hardship.



Our gratitude abounds--for the volunteers who signed up for shifts at FISH, for those who donated critically-needed food and funds, for our Neighbors Helping Neighbors champions, for the businesses who found creative ways to support our mission, for the City and County, and for the 12,000+ residents who were brave enough to ask for help during this difficult time.

One of these residents, “Tina,” had this to say about coming to FISH: *Through all of the craziness of late, FISH has been a beacon of hope for my family. Friendly faces, gentle words and open hearts. I am forever grateful for each of the volunteers. For every meal, smile, and “how are you?”*

A heartfelt thank you to our entire community for pulling together this past year!

Onward and upward,

Dayna Scott, Executive Director and

Elisa Beerbohm, Board Chair

BOARD & STAFF



Dayna Scott
Executive Director



Derek Poetzing
Family Resource
Center Manager



Melanie Bergstrom
Participant Programs
Manager



Jeliztha Minaya
Bilingual Resource and
Referral Specialist



Sharon Tessier
Housing Advocate
Manager



Carolina Ferraz
Bilingual Advocate



Mary Wilkie
Temporary Intake
Specialist



Mike Lutz
Food Operations
Manager



Bill Smith
Assistant Food
Operations Manager



Ryan Steele
Food Operations Specialist
and Truck Driver



Eleanor Edwards
Project Manager



Tommy Oliver
Temporary
Warehouse Assistant



Randall Hidy
Temporary
Warehouse Assistant



Spencer Robinson
Temporary Warehouse
Assistant



Emily Joo
Community Engagement
Specialist



Stacey Schmuck
Development Specialist



Sharin Oliver
Volunteer Coordinator

BOARD OF TRUSTEES

Elisa Beerbohm, Chair
David Massy, Vice Chair
Dan Kusel, Treasurer
Leah Quam, Secretary
Philip Andrews

Tom Callaway
Barka Atsemet
Cindy Williams
Elizabeth McDowell
Susan Haupt

Tony Kassel
Ron Lampo
Sary Portillo
Courtney Weiss

YOUTH ADVISORY BOARD

Adult Advisor: Stacey Schmuck
Co-Presidents: Kate Lampo & Lucia Fang
Co-Secretaries: Nicole Fatovic & Willa Koster



CORPORATE ADVISORY BOARD

Amy Bockman
Nick Powell
John Beirise
John Brunetti
Steve Reynolds
Tom Price



MIDDLE SCHOOL VOLUNTEER PROGRAM (MVPs)

Adult Advisors:
Beth Barr and David Massy

2020 INCOME CATEGORIES

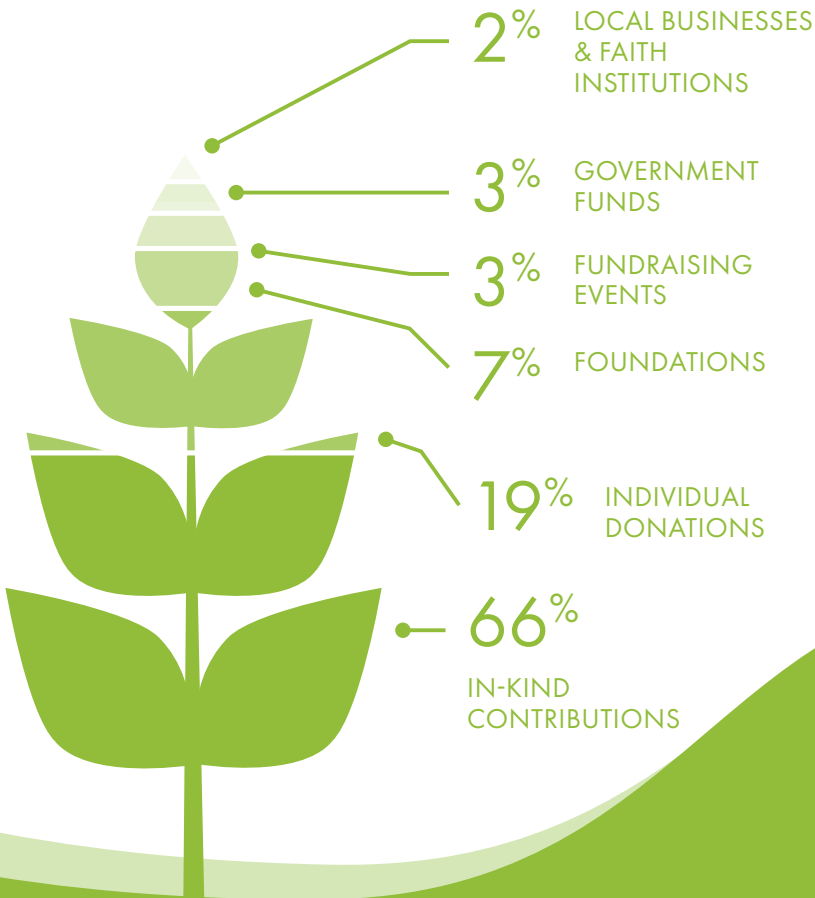

TOTAL BUDGET
FOR 2020:
\$4,075,867

Data taken from FISH's audited 2020 financial statements.

2020 EXPENSE CATEGORIES

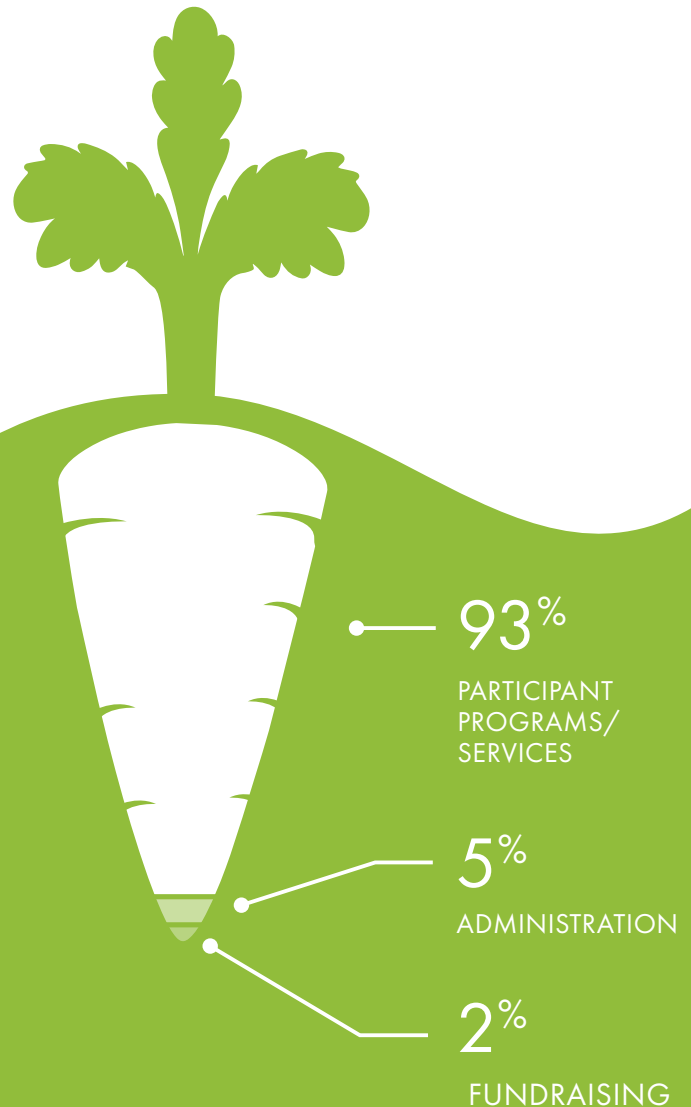

93¢

of every dollar in 2020 went directly to benefit neighbors in need!



READY FOR ANY EMERGENCY

As the only food bank and family resource center in Broomfield, FISH has to be ready for any emergency. And, the COVID-19 pandemic was the largest emergency we have ever faced! In FY 2020, FISH supported 12,601 unduplicated people, which is one in seven Broomfield residents, with food, emergency financial assistance, and critical resources. We did not do this alone, but in the spirit of community, partnered with many other organizations. One important collaboration was Voluntary Organizations Active in Disaster or "Broomfield VOAD." Together, we created health and safety plans, provisions for distributing cleaning products, and processes to maximize our resources. FISH also helped 200 people experiencing homelessness find emergency shelter.

IN 2020



FISH HELPED

1 IN 7

RESIDENTS

FISH PARTICIPANTS SPENT

70% OR MORE

OF THEIR MONTHLY INCOME ON HOUSING



FISH DISTRIBUTED

45%

MORE FOOD

FISH helps residents and families thrive by providing direct emergency assistance, as well as connections to many vital resources.

HOW WE DO THIS



THOUGHTFUL PARTNERSHIPS

FISH partners with more than 30 community organizations to ensure that we are a single, friendly point of contact to help neighbors in need.

Major partners include:

- BackStory Theatre
- BECC
- Center for People with Disabilities
- City and County of Broomfield
- Community Food Share
- Energy Outreach Colorado
- Justice and Mercy Legal Aid
- Mental Health Partners
- A Precious Child
- The Refuge
- Safehouse
- Senior Resources of Broomfield



COMMUNITY ENGAGEMENT

Despite our building being closed to the public due to COVID, FISH still had 500+ volunteers who donated more than 20,000 hours of time last year! Regular volunteers came to FISH weekly, but businesses, civic groups, families, scout troops, and school groups also supported FISH through food drives, holiday kits, fundraising events, and educational activities. As neighbors helping neighbors, we believe in working with those in need, not for them. FISH encourages participant voice throughout all of our operations.



STABILIZING HOUSING





Housing fulfills a basic human need for shelter, but it also contributes significantly to the physical and mental well-being of adults and children. FISH offers direct emergency financial assistance to residents to prevent eviction. We also offer one-on-one support and goal-setting through our innovative "Keeping Families Housed" program. In 2020, FISH helped more than 673 unduplicated residents with housing support.



FOOD & FINANCIAL SECURITY

FISH works closely with the CO Family Resource Center Association, six local grocery stores, Community Food Share, We Don't Waste, and Conscious Alliance to prevent hunger. We offer dignity and respect to residents, while also reducing waste. People are able to use the money they save on groceries to pay for rent, utilities, and other basic needs. We also offer money management classes, assistance in finding employment, and connections to SNAP, WIC and other benefits.

TRENDS AT BROOMFIELD FISH

	2016	2018	2020
 POUNDS OF FOOD DISTRIBUTED	629,389	889,107	1,547,365
 TOTAL UNDUPLICATED RESIDENTS SERVED	4,210	6,047	12,601
 UNDUPLICATED FAMILIES RECEIVING EMERGENCY UTILITY ASSISTANCE	68	103	130
 UNDUPLICATED RESIDENTS RECEIVING HOUSING ASSISTANCE	34	369	673
 NUMBER OF PEOPLE EXPERIENCING HOMELESSNESS	61	109	203

STORIES OF STRENGTH FROM OUR COMMUNITY IN 2020



YOUTH

Dawson, a 12-year-old volunteer, decided to build birdhouses to sell and then donate all of the proceeds to FISH. He brought us a \$1,000 check to support our neighbors in need!



DONOR

"Jackie" a long-time donor says, "I am in constant awe and inspiration at how unwaveringly FISH meets the needs of our community. Gives me faith in the world. Thank you!"



PARTICIPANT TURNED DONOR

"Katie" says, "FISH helped me in October and I couldn't be more grateful. I was in a position I had never been in before and the kindness I was shown was so comforting. Thank you and I am so happy I will be able to donate back to such an exceptional organization."



PARTICIPANTS

"Joseph" lets us know that he had been living in Broomfield for years, but had become homeless and had a bad infection in his leg. FISH took care of the most immediate need by paying for critical antibiotics for his infection. FISH also helped Joseph secure a hotel voucher so that he could elevate his leg and stay out of the cold and snow. When Joseph's unemployment check arrived, he was able to find a permanent place to live.

"Tom" tells us, "I am an 80 year-old widow. I am on many medications and my monthly visit to FISH helps me afford them and pay for my utilities. I am fortunate to live in my own home that was paid off several years ago. It is a struggle to make ends meet on social security, but FISH is a lifesaver."

"Savannah," a single mom, writes to us: "FISH has helped me since my divorce in 2015. I have utilized many of the services offered. I feel I have a good relationship with the staff and volunteers. Everybody has always been so nice and welcoming to me and my family. The financial assistance I have received has helped me with car issues, with testing for a job, with paying my rent, with paying my water bill, with helping with food when I'm very low. I feel safe and cared for because of FISH."

"Rosa" writes to us to say, "Knowing FISH is here sent my worries away! After paying all my bills, there is really very little money for food. Without FISH, I don't know what my mother and I would do. Thank you!"



Pictured above: Dedicated volunteer, Ryan, from Partners Group helps sort food.

FISH is fortunate to have widespread support from our generous community!
Special thanks to everyone who contributed their time, talents, and
resources to FISH this past year.

GRANTS

Albertsons/Safeway
Foundation

Anschutz Family Foundation

Blue Federal Credit Union

Broomfield Community
Foundation

Rotary Club of Broomfield
Crossing

Broomfield Evening Rotary

Broomfield Health and
Human Services

Caring for Colorado

Colorado Blueprint
to End Hunger

Colorado COVID Relief
Fund to End Hunger

Colorado Department of
Local Affairs

Colorado Health Foundation

Credit Union of Colorado
Foundation

Denver Foundation

El Pomar Foundation

Emergency Food and
Shelter Program

Energy Outreach Colorado
(EOC)

CO Family Resource Center
Association

Mile High United Way

MJ Anderson7 Foundation

Namaste Foundation

Onward Colorado
Foundation

Oregon Foundation

Quail Roost Foundation

Wells Fargo

A BIG thank you to Fischer Jordan, our "Fresh Food Heroes!" In 2020, they partnered with Tucci Fresh Produce to provide \$2,000 per month of fresh fruits and vegetables for our families.





Spending most of this year in COVID restrictions, FISH appreciates everyone who donated to us, even if you cannot be recognized by name.

2020 MAJOR GIFT DONORS

100 Women Who Care
 Advanced Medical
 Marsha Allen
 Altvia Solutions, LLC
 Fred and Kathy Ambrusch
 Sue Anderson
 Anthem Highlands
 Anthem Ranch Volunteer Club
 Anthem Ranch Water Babes
 Apoorva
 Appletree Christian Preschool
 Mary Ann and Bruce Archinal
 Aspen Creek K-8 School
 Aspen Creek Neighborhood
 Jamie and Michael Austin
 Jim and Marlene Aweida
 Bryce Babcock
 Bale Family
 Ball
 Ball Metalpack
 Barr Family
 Margaret and Kenneth Basnett
 Robert and Mary Bastasch
 Bryon and Nancy Bednar

John and Janie Beirise
 Brent Bickel
 Big Waves Inc.
 Bingham Family
 Birch Elementary School
 Donald and Sallie Bolich
 Ed and Joanne Bond
 Book Club
 Boss Printing
 Boulder Valley School District
 Andrew and Alissa Bourg
 Bourne Family
 Ellen Bowden
 Boy Scout Troop 337
 Terry and Vicki Brandt
 Broadlands
 Broomfield Blitz Football Club
 Broomfield City Hall
 Broomfield Enterprise
 Broomfield Family Practice
 Broomfield Heights
 Middle School
 Broomfield High School
 Broomfield Mamie Doud
 Eisenhower Public Library

Broomfield Rentals Inc.
 Broomfield Republican Women
 Broomfield Senior Center
 Broomfield Symphony
 Orchestra
 Broomfield United
 Methodist Church
 John Brunetti and
 the Gravity Company
 BUMC Homebuilders
 Roger and Mary Bruning
 Burchell Family
 Elaine Butler
 Tom and Boni Callaway
 Calvary Evangelical
 Free Church
 Tanya Cantu
 Jennifer Cash
 Guyleen Castriotta
 Cavanaugh Family
 Century Chevrolet
 Century Link
 Chick-fil-A
 Christian Church of Broomfield
 Ransom Christofferson

Church Mutual Insurance
 Company Foundation
 Church of Jesus Christ
 of Latter-day Saints
 Chyla Graham
 Ciereszko/Wengrovius
 Giving Fund
 Mary Cirbo
 City and County of Broomfield
 Citywide Banks
 Terry and Nicci Clark
 Clifford Family
 Code Blue
 Colorado Singh Sabha
 Conscious Alliance
 Cooper Family
 Courtesy/ Interstate Ford
 Tom Cousins
 Coyote Ridge Elementary School
 Doug and Sharon Craig
 Crouse Family
 Cub Scouts - Broadlands
 Culbertson Family
 Curves
 Dabberdt Family

Greg and Peggy Danielson
Danone/PSA
Davidson Family Foundation
Davis-Siggs Family
in Honor of Gus
Gordon and Hilda DeKrey
Linda and Tom Deland
Mary and Darrin Despain
Melanie and Stephen Dills
Thao Do
Dollar Tree
Doran Family
Susan and Stephen Dowdy
Tim and Alison Dronkers
Steve and Colleen Drown
Kimberly and Clark Dunn
Eagle Trace Ladies Awful Golf
League
Mark and Barbara Eggleston
Mary and Jeffrey Eggleston
Ike and Kim Elliot
Emerald Elementary School
Empire Electric
Epsilon Conversant
Eschenbrenner Family
Evans Family
Fidelity Investments
Fine Tuned Auto - Kenny Wedow
Fischer Jordan
Stephen and Lucia Fisher

FlapJacked
Flatirons Audiology
Trevor Florence
Flourishers
Ann and Joe Foley
Brenda French
Fries Family
Frolic Brewing Company
Danielle Gardner
Keith and Jane Garmyn
Girl Scout Troop 60854
God Squad for TP
Max Goodwin
Google
Goss Family
Gray Family
Matt Gray
Dr. Nancy Greer
Dennis and Jaricia Griess
The Grove Family
Groves Family
Thomas and Sara Halloran
Betty Sue Harris
Joseph Hayes
Heidi Henkel
Gary and Dianne Henry
Herbison Family
Jennifer Hoffman
Dave and Kathy Holland
Holy Comforter Episcopal Church

Holy Family High School
Honeywell
Hops n Drops
Max Howard
Hunter Douglas
Ellie and Ollie Hux
Verenne Hyde
Infinitus Pie
Dustin and Mirah Ingram
Ron Ivanov
Jasper/Kincannon Family
Jefferson Academy
Terry and Carolyn Jennings
Jesse Johnson
Audrey and Paul Johnson
Diane and Wayne Johnson
Jill Johnson
Lin and Garry Johnson
Johnson & Johnson
Jeff and Kim Jones
Joo Family
Bob and Mary Juszynski
Jan Kardatzke
Kassel Family
Rachel Keaton
Keller William
Eric and Laurie Kenealy
Brian and Kim Kerr
Keystone Place at Legacy Ridge
Alice Kidney
Amanda Kiel and Steve Smith

Gary and Bonnie Koerber
Kohl Elementary School
Robin and Scott Korac
Matt and Alyssa Korsmo
Sara Koster
Joe and Mary Kovach
Kroger/King Soopers
Jarrod Krug and Beth Marbach
Michael and Julie Kuhn
Kusel Family
Lakin Family Foundation
Lampo Family
Lampo Realty
KC and Chris Landes
Ken Langford
Mark and Hilary Langston
Legacy Electric
Legacy High School and
Honor Society
Warren and Barb Leggate
Lindeman Family
Lindeman Chiropractic
Charles and Juliet Lockhart
Hal and Glee Lunka
Lutheran Church of Hope
Eunice and Tom Maglaras
Annabelle and Mosh Manresa
Jean Markel
Jerry and Linda Martin
Jim and Kathy Martin
Sarah Mauch
John and Diane Mauro





Mazzola Family
 Kenneth and Madeleine McCourt
 Anne McKellar
 Eleanor McKinley
 Judy and Scott McNary
 Clelia McVay
 Evan and Jill Mecham
 Medtronic
 Metro Brokers - Team Lassen
 Charles and Mutsumi Metzler
 Middle School Volunteer Pack
 and Super Stockers
 Mile High Transportation
 MindSpark Learning
 Chris Miser
 Kurt and Abby Mooney
 Bob Morrison
 Anne Morrow
 Eric Mortensen
 Mountain Aerospace Inc.
 Mountain View
 Elementary School
 Mowery-Evans Family
 Habib and Ishrat Nasirullah
 Nativity Faith and Reason School
 Nativity of Our Lord Church
 Natural Family Health Care, Inc.
 Network Global Logistics
 New Leaf Hearing Clinic
 Bob and Kathy Nowak
 Ken Nowak Family
 O'Toole Family
 Oliver Family
 Oracle
 Lari and Dave Ott
 Ottem Family
 Our Broomfield
 Cheryl Overstreet
 Neil and Lee Ann Owens
 Pallones & Associates
 Parker Personal

Care HomesPartners
 Group
 Suzanne and Shawn Pastorius
 Paul Derda Rec Center
 Paxton Family
 Carey Pearsall
 Perforce
 James Peterson
 Lynn Pigott
 Chris Pilarski
 - A Cut Above Uniforms
 Steve and Wendy Ping
 Robert R. Platzer
 Powell Family
 Presbyterian Church of Broomfield
 Denise Price
 Price Family
 Prospect Ridge Academy
 Leah and Darrell Quam
 Edmond & Eleanor Quick
 Foundation Inc.
 Gary and Julie Raney
 Rattlers Lacrosse Team
 Doug and Tina Reeves
 Bev and Don Reimer
 RES Americas
 Reynolds Family
 Greg and Katie Richards
 Dawn Rigenbach
 Risen Savior Lutheran Church
 Jennifer and Christian Rising
 Rising Family
 Joe and Chris Roarty
 Rick and Mary Rosendahl
 Ron and Shirley Rotert
 Run Sign Up Inc.
 Sacred Heart of Mary Parish
 Salesforce
 Sanders Family
 Sava Family
 Scaled Agile
 School of Rock

Renee and Gary Schwark
 Dayna Scott
 Paul and Pauline Selig
 David Shomler
 Silly Moose LLC
 - Marybeth Alexander
 Sill-TerHar Motors
 Silverleaf Community
 Kathleen and Richard Simmons
 Laurel Singleton
 Sister Carmen
 Skystone Community
 Douglas Snyder
 Kelly Sokol
 Spenga
 Scott and Mary Spuler
 Kevin and Sharon Standbridge
 Rich Starbuck
 State Farm Insurance
 - Larry Jaramillo
 State Farm Insurance
 - Mike Segeth
 State Farm Insurance
 - Becky Stevenson
 State Farm Insurance
 - Mark Wehde
 Stephen and Barbara Stavros
 Joan Steele
 Karen and Todd Steele
 Dr. Susan Stewart
 Stone-Majetic Family
 Stonehocker Family Foundation
 Fred and Cindy Stricker
 Lee and Debbie Stuart
 Stuart Jorgensen & Associates
 Mark Stussi
 Jim and Lisa Sumerfield
 Sunflower Bank
 Christina Surprenant

Swinerton Foundation
 Tahosa Lodge 383
 Pat Shelia Talbot
 Tallman Family
 Taylor Family
 Robin Tempas
 The Cleaning Authority
 The Refuge
 Thunder Vista School
 Tiepel Family
 Stephanie Tojes
 Boy Scout Troop 766 Nativity of
 Our Lord
 UC Health Broomfield Hospital
 Unavco
 United Church of Broomfield
 Richard and Rochelle Urwiller
 Ben and Katherine Vagher
 Vara Companies, Inc.
 Ryan and Angela Vera
 Vista Management Associates, Inc.
 Thomas Vondra
 Scott and Carol Ward
 Diane Wardlaw
 John Waters
 We Don't Waste
 Webroot
 Kimberly Weibert
 Norman Welch
 White Family
 Chris and April Wojciak
 Women's Connection
 Donald and Barbara Worster
 Youth Advisory Board
 Janice and Mike Young
 Martin and Pam Zadigian



Fellowship In
Serving Humanity

Broomfield F.I.S.H.
6 Garden Center
Broomfield, CO 80020

info@broomfieldfish.org
Tel: 303-465-1600
<http://www.broomfieldfish.org>

