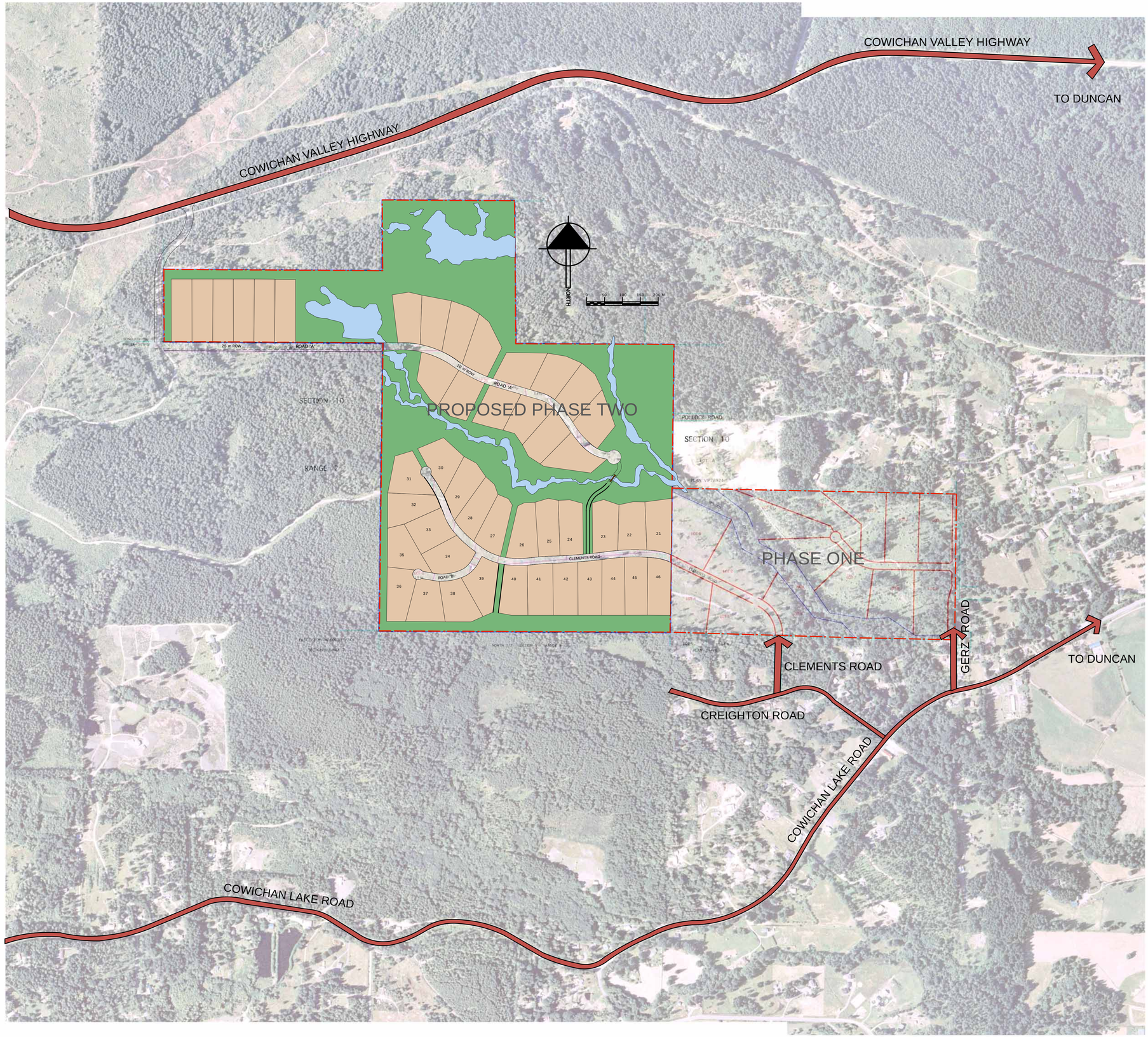
COWICHAN VALLEY HIGHWAY
TO DUNCAN
COWICHAN VALLEY HIGHWAY
NORTH
0 50 100 150 200 M
25 m ROW
ROAD 'A'
25 m ROW
ROAD 'A'
SECTION 10
RANGE 7
PROPOSED PHASE TWO
POLLOCK ROAD
SECTION 10
PHASE ONE
CLEMENTS ROAD
ROAD 'B'
CLEMENTS ROAD
GERZ ROAD
TO DUNCAN
CREIGHTON ROAD
COWICHAN LAKE ROAD
COWICHAN LAKE ROAD