

MCDILL POND
2019 PROPOSED TREATMENT AREAS

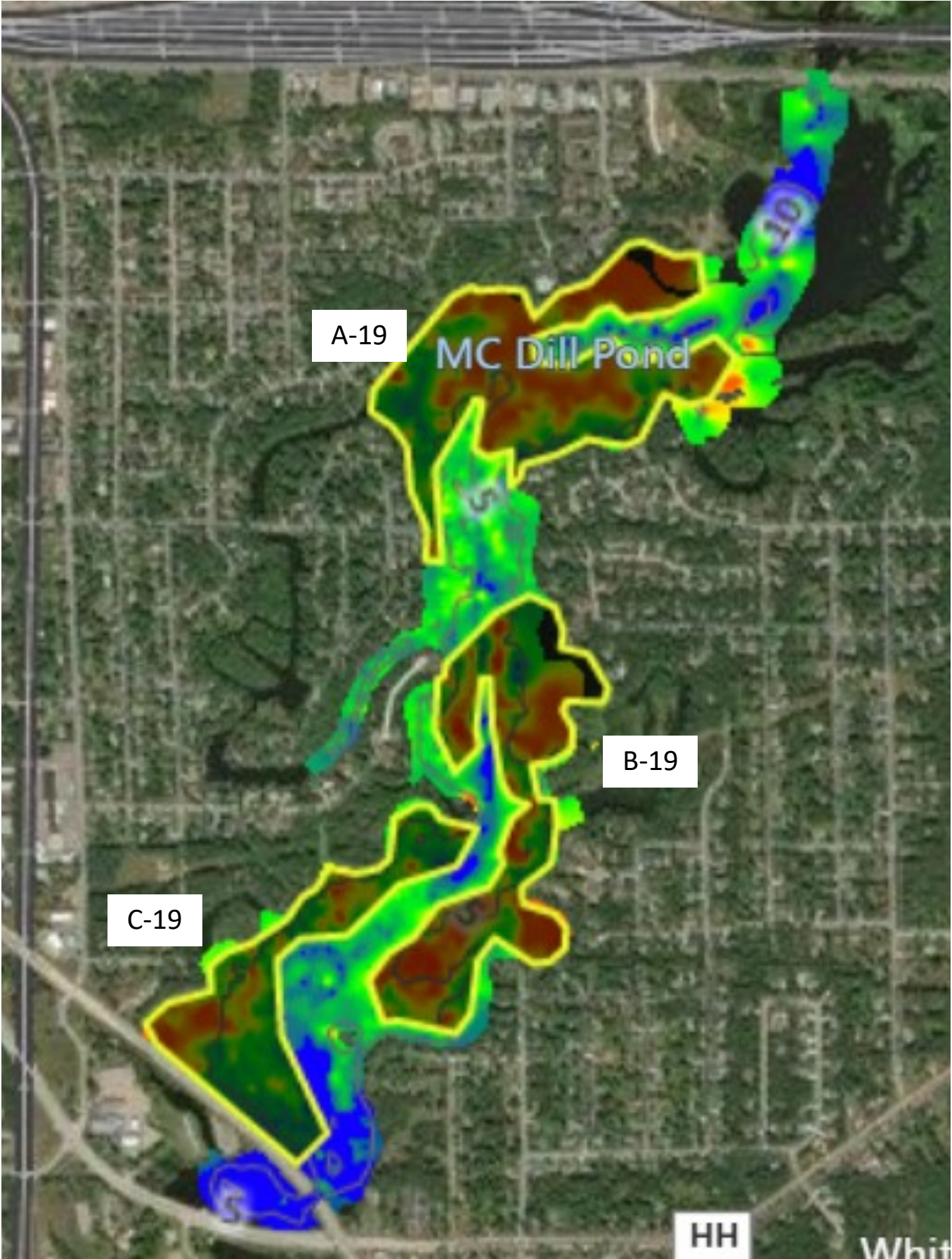

2019 McDill Pond Herbicide Rate/Cost Data				Tribune (liquid diquat)		Application Costs/Acre	Application Costs/Site	Herbicides Costs/Acre	Herbicides Costs/Site	Total
ID	Acreage	Mean Depth	Volume	Qty/Acre	Total	Application	Application	Herbicides	Herbicides	Application +Herbicides
A-19	38.4	3.70	142.1	1.85	71.0	\$95.00	\$3,648.00		\$4,206.75	\$7,854.75
B-19	32.6	4.80	156.5	2.0	65.2	\$95.00	\$3,097.00		\$3,863.10	\$6,960.10
C-19	25.0	5.50	137.5	2.0	50.0	\$95.00	\$4,750.00		\$2,962.50	\$7,712.50
Totals	96.0		436.1		186.2		\$11,495.00		\$11,032.35	\$22,527.35
									Spring Map	\$ 680.00
									Mobilization	\$ 3,500.00
									Fall Map	\$ 1,440.00
									Posting Credit	
									2019 Program Total	\$28,147.35